1964

BOBCAT

1964 BOBCAT

BROOKINGS HIGH SCHOOL

BROOKINGS SOUTH DAKOTA

THERE WAS A LINE

A SQUIGGLE

AND A DOT

CONTENTS

INTRODUCTION 1-3
ADMINISTRATION 4-5
CLASSES AND FACULTY 6-24
MUSIC 25-36
CLUBS AND ACTIVITIES 37-60
ATHLETICS 61-70
SENIOR STORY 71-88
JUNIOR HIGH 89-104

Once upon a time there was a sensible, level-headed Straight Line...
...who was hopelessly in love
...with a Dot.

She was exquisite, he thought. Beautiful,
And of perfect shape. But alas, the
Dot had eyes only for the wild and
unkempt squiggle...

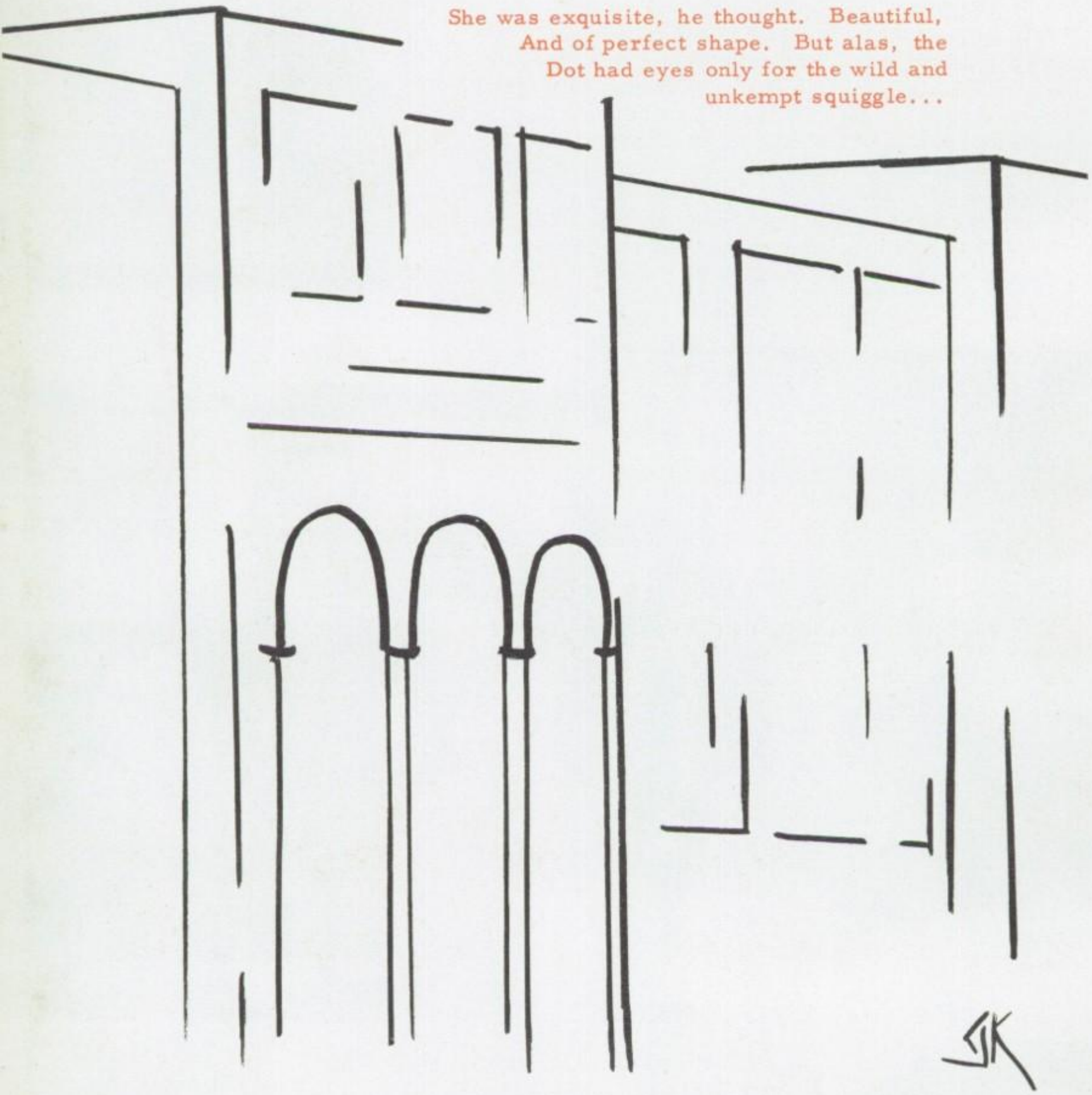

...who to her seemed gay, carefree, and uninhibited.
Besides, she thought, what could be more boring than a Line?
A Line has no depth, no breadth of character-just endless sameness.
So the squiggle gloated and chortled over his triumph.
The Line was crushed. It wasn't fair--after all,
he was one of the pillars of his school.

Administration

L. D. Horrigan
Superintendent

This was a year filled with problems and decisions since the plan for reorganization of the school district was voted in by the people. Superintendent Horrigan and the Board of Education worked many long and weary hours on the changes to be made. A new school board will assume its duties on the first of July. With the increase in the school population, plans are now being formulated for a new senior high school building.

In spite of these material problems, the Superintendent and the Board still hold one objective above all--to give the best education to all and to secure the most able teachers to do the job.

Sitting: J. C. Shirley, Mrs. Ruth Flittie, president, Mrs. R. N. Masson, Dr. Stanley Sundet. Standing: L. D. Horrigan, Charles Webbenhurst, Dr. E. L. Kratochvil

Board of Education

Charles Webbenhurst
Business Manager

Planning for the cost of the budget for the school system, managing all expenses in connection with equipment, and supervising the maintenance system are some of the duties of the Business Manager.

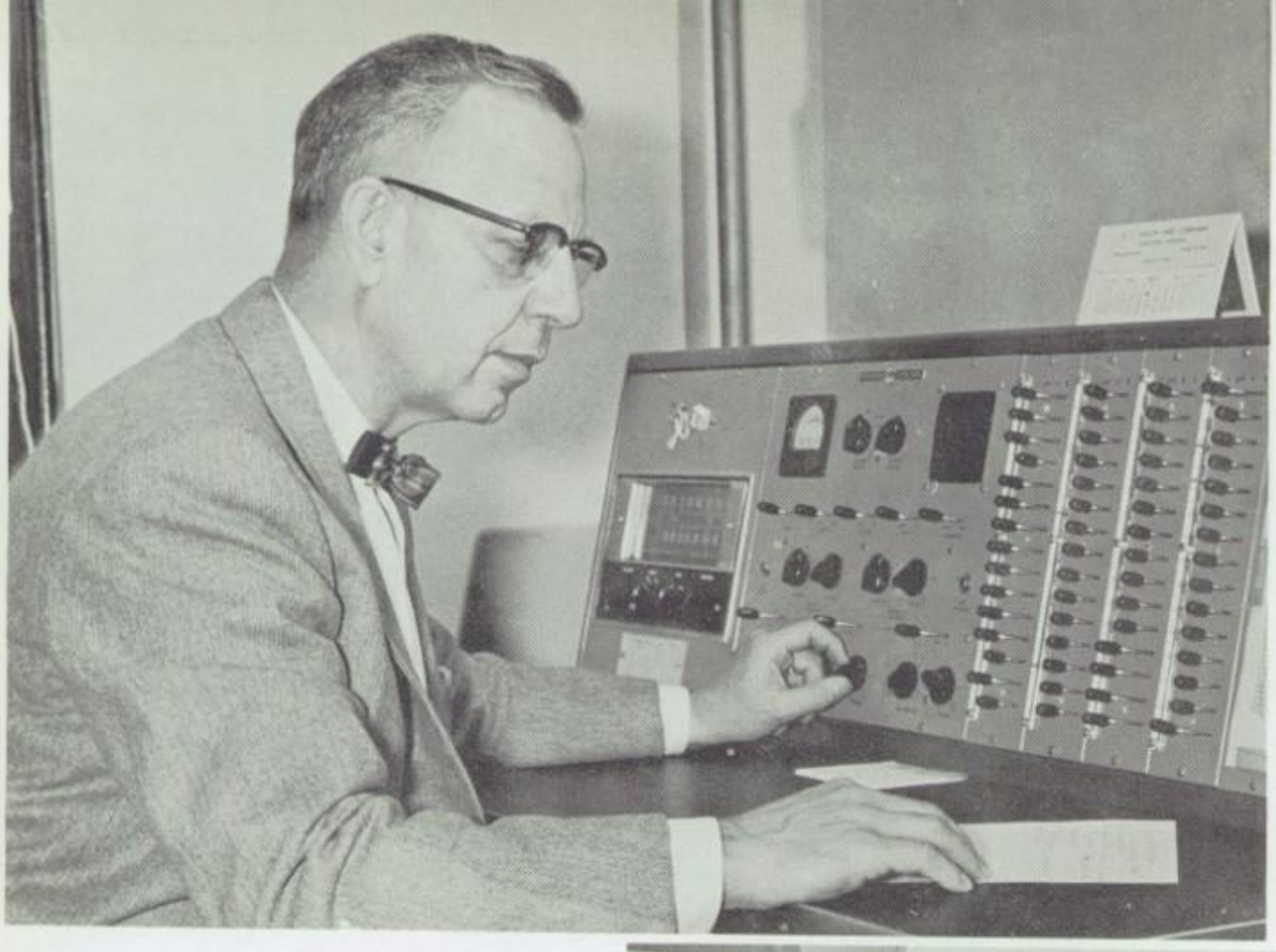

Virgil A. Bell
Senior High Principal

With the challenge of a changing modern curriculum, the ever increasing enrollment, and the lack of classroom space as constant problems, Mr. Bell still has time for a friendly chat or conference with a student.

Floyd A. Johnson
Junior High Principal

Setting up the curriculum and advising and guiding the pre-high school students is only part of Mr. Johnson's work. He keeps abreast with changes in junior high school policies and curriculum content, and keeps in touch with his teachers. Yet he has time to be a friend to each student.

James Culey
Counselor

As a counselor his duties are many. He maintains and adds to a collection of information concerning each student. He conducts tests which determine interests, aptitudes, and abilities of students, and provides occupational information. He gives personal counsel and also keeps in contact with graduates. His work has far reaching effects as well as immediate influences on many.

English gives training in Communication

was she unaware, perhaps
that the faculty worked
long and hard. . . . .

MRS. ALICE SHIEMO
English IV
FTA Adviser
Senior Adviser

Panels, plays, and projects were some of the interesting things done by hardworking English students. These assignments helped to increase knowledge of grammer, speech, and literature, while being applied in a practical way.

MRS. DOROTHY MAXWELL
English III
Junior Adviser

MRS. SHIRLEY DOEDEN
English II
Biology

MRS. JEANETTE HORN
English II
Declam
Sophomore Adviser

. . . to make the students toe the line?

Foreign Phonetics Captivate Students

First year Spanish students become acquainted with basic grammar and vocabulary and are fascinated by their new ability to speak and understand another language. In the second year, conversation and pronunciation are emphasized, and third year students concentrate on Spanish literature.

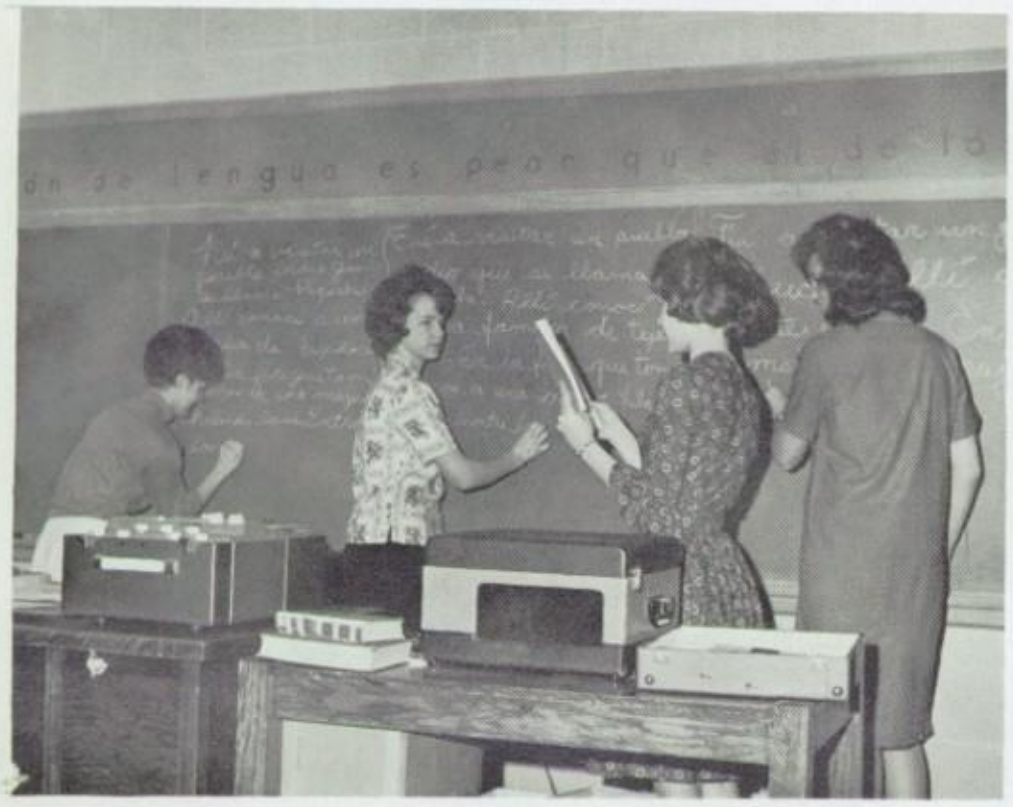

Spanish II students brush up on their sentence structure with practice at the board.

FRANCES MALMSTROM
Spanish II and III
Sophomore Adviser
Spanish Club Adviser

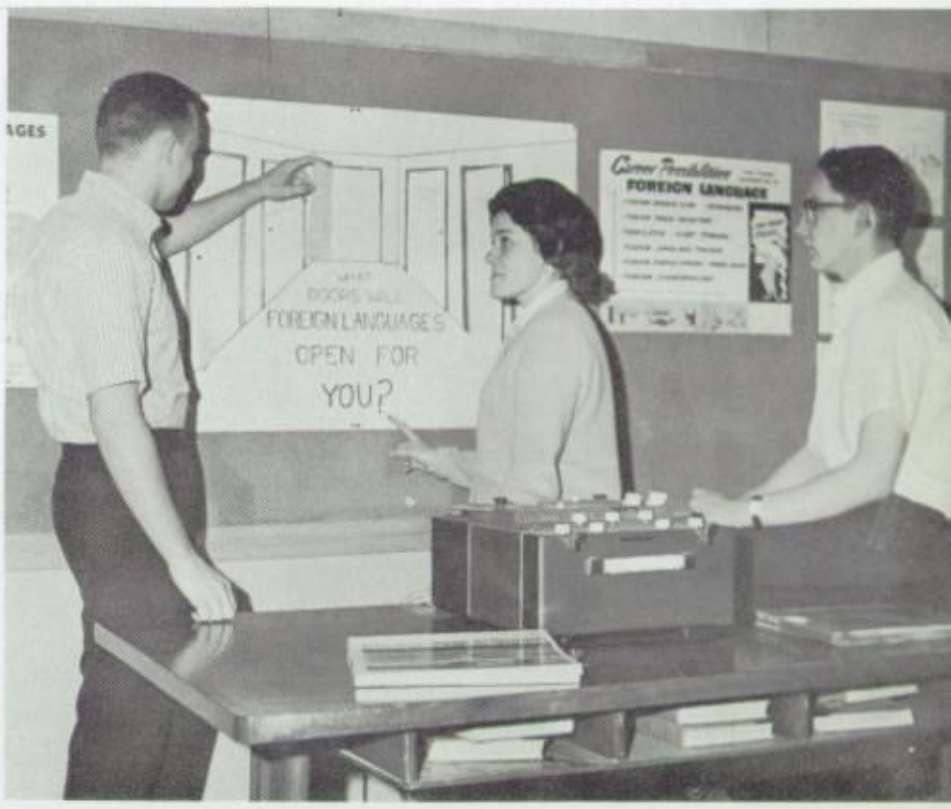

Students in Spanish III find many doors open to them through foreign languages.

English students gain first hand knowledge of Shakespeare.

MRS. SARA CURTIS
English III
Spanish I
Junior Adviser

Specialized Training

Farm Mechanics gives the opportunity for actual experience.

JEROME KLEINSASSER
Vocational Agriculture
General Shop
FFA Adviser
Freshman Adviser

Industrial Arts provides for projects and aids in perfection of individual skills.

DUANE SERLET
Mechanical Drawing
Woodworking
Junior Adviser

in Practical Subjects

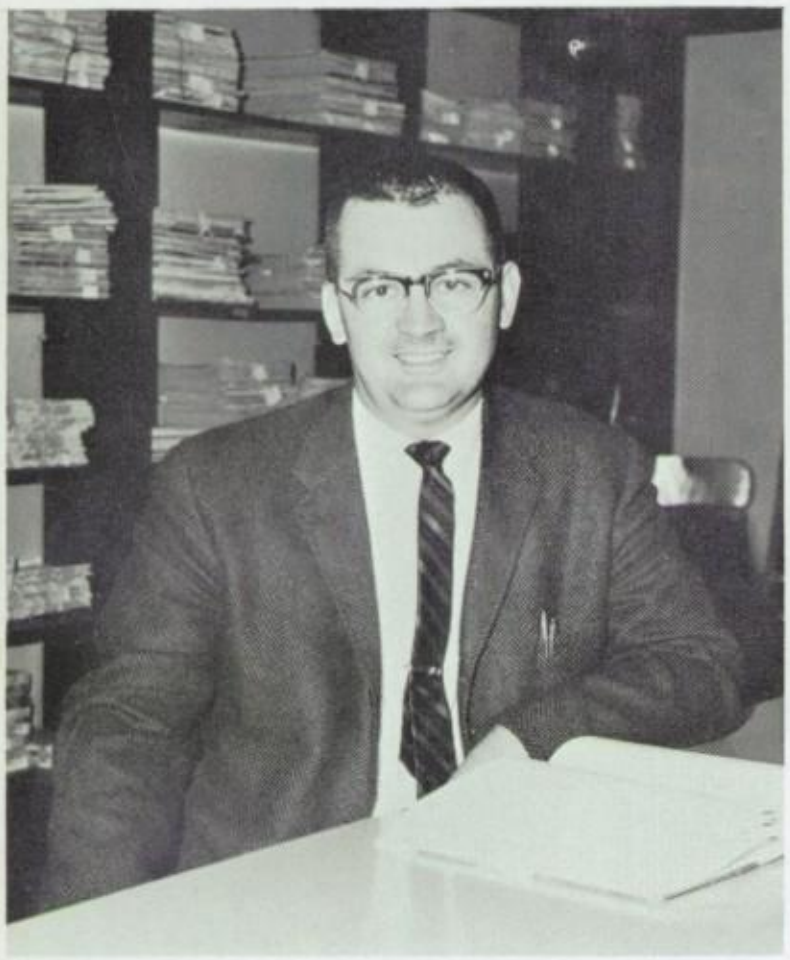

WILLIAM KELLER
Practical Driver's Education
Junior Adviser

MRS. ESTHER MACLEAN
Homemaking
FHA Adviser
Sophomore Adviser
Junior Prom

Home Economics
Emphasizes
Personal Pride

One of the projects of the Homemaking III class is shown above as three girls model their graduation dresses.

To become excellent homemakers is the goal of the home economics classes. The girls study food preparation, sewing, personal grooming, family relationships, and child care.

There are other jobs
besides driving

Flower arranging was demonstrated to the classes.

GUY O. KARNES
Chemistry
Physics
Stage Crew
Kinetic Club
JETS
Photography
Senior Adviser

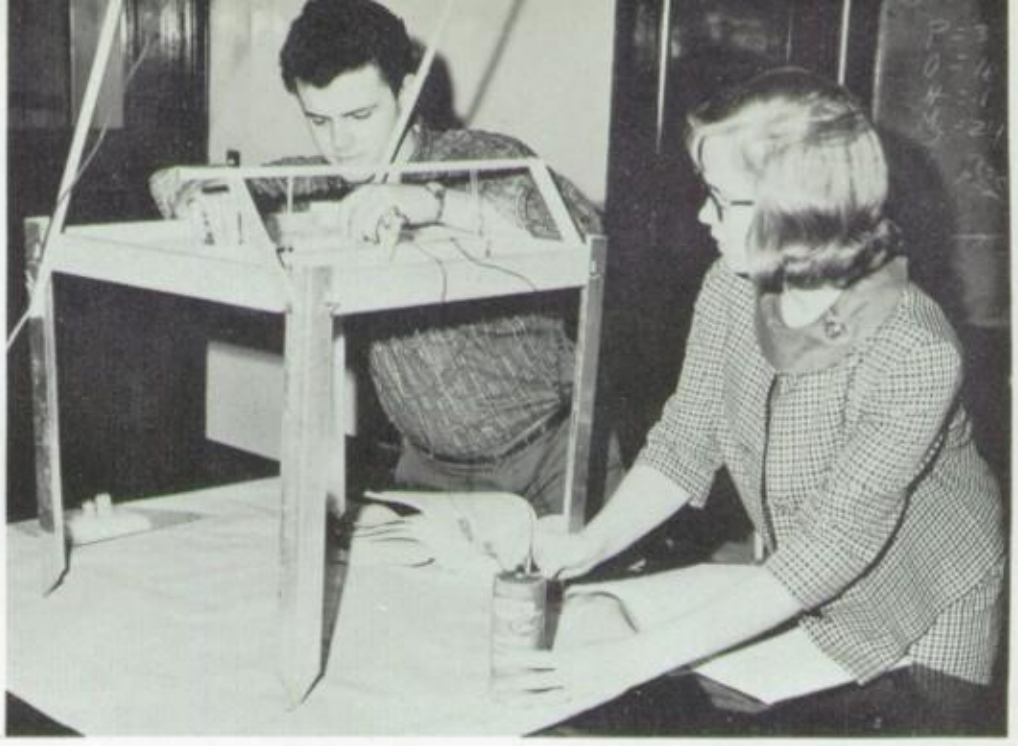

Students learn through experiments.

Science Bolsters Individual Initiative

Had she not heard of the Guy Line.

ROBERT STEWART
Biology
Cross Country
Track Coach
Junior Varsity Coach
Junior High Counselor
Sophomore Adviser

In Biology, to see is to learn.

Math Develops Fundamental Skills

RUTH HELLAND
Modern Algebra
Advanced Algebra
Solid Geometry
Trigonometry
Senior Adviser
Yearbook Adviser

Something not clear, Tom?

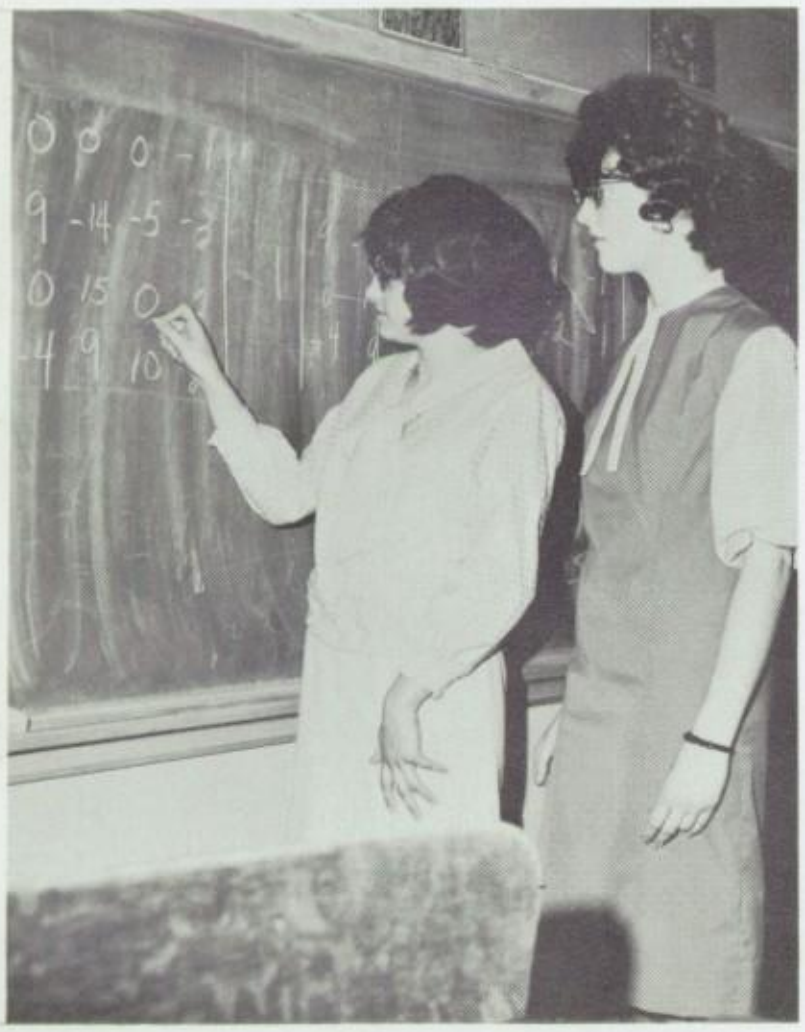

. . . or the Chalk Line?

Individual boardwork helps to understand the principles of math.

MRS. LOIS STRATMOEN
Advanced Algebra
Plane Geometry
Freshman Algebra
Sophomore Adviser

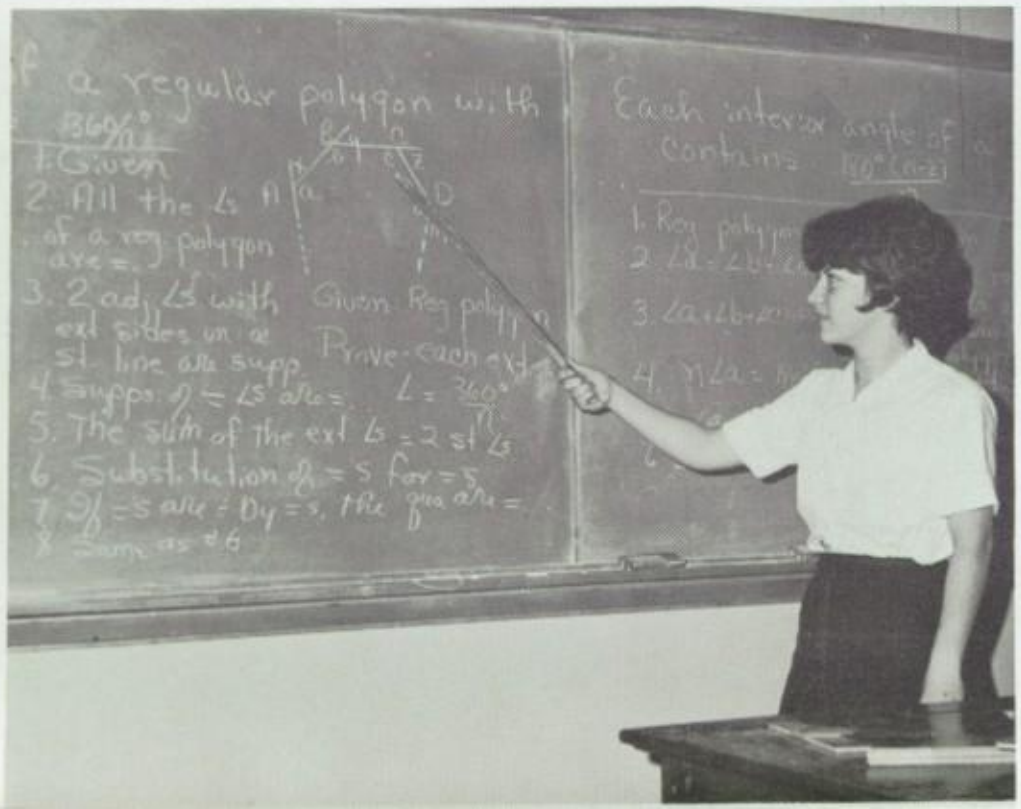

Business Education readies students for Workaday World

GERALDINE MATTHEWS
Typing
Secretarial Practice
Shorthand
Senior Adviser

FRANCES SMALLFIELD
Typing
Secretarial Practice
Shorthand
Senior Adviser

CALVIN FLATEN
Bookkeeping
Typing
Business Arithmetic
Business Law
Broboca Adviser
Junior Adviser

GENE KLEINSMITH
Art
Freshman Adviser
Bobcat Art Adviser

DORIS DOLAN
Art
Art Superviser
(Elementary, Junior High, and Senior High)

Art Classes Give Rein to Originality

HARRY B. GIBBONS
Principles of Democracy
"A" Football Coach
Assistant Track Coach
Wrestling Coach
Senior Adviser

WAYNE HAUSCHILD
U.S. History
Football Line Coach
Golf and Tennis Coach
"B" Basketball Coach
Junior Adviser

History Sparks Interest in Government

Teaches Pupils How Others Think and Live

DONALD MOHLENHOFF
Driver's Education
Social Studies
Principles of Democracy
"A" Basketball Coach
"B" Football Coach
Sophomore Adviser

JERALD CARSTENS
U.S. History
Speech
International Relations
Debate Coach
NFL Adviser
Junior Adviser

Staff Aids

MRS. MARJORIE QUAM
Secretary to Senior High Principal

MRS. JUDITH KLEINSMITH
Secretary to Junior High Principal

MRS. MARLYS BURT
Secretary to Business Manager

MRS. EMY BROWN (seated)
Secretary to Superintendent

COOKS AND CUSTODIANS

Helen MacDonald, Irene Anderson, Ruby Nielsen, Bernadine Giesen.

Ray Draper, Julius Hendricks, William Block, William Hein, Ed Robish, (not shown George Quam).

Crowded hallways make heavier work.

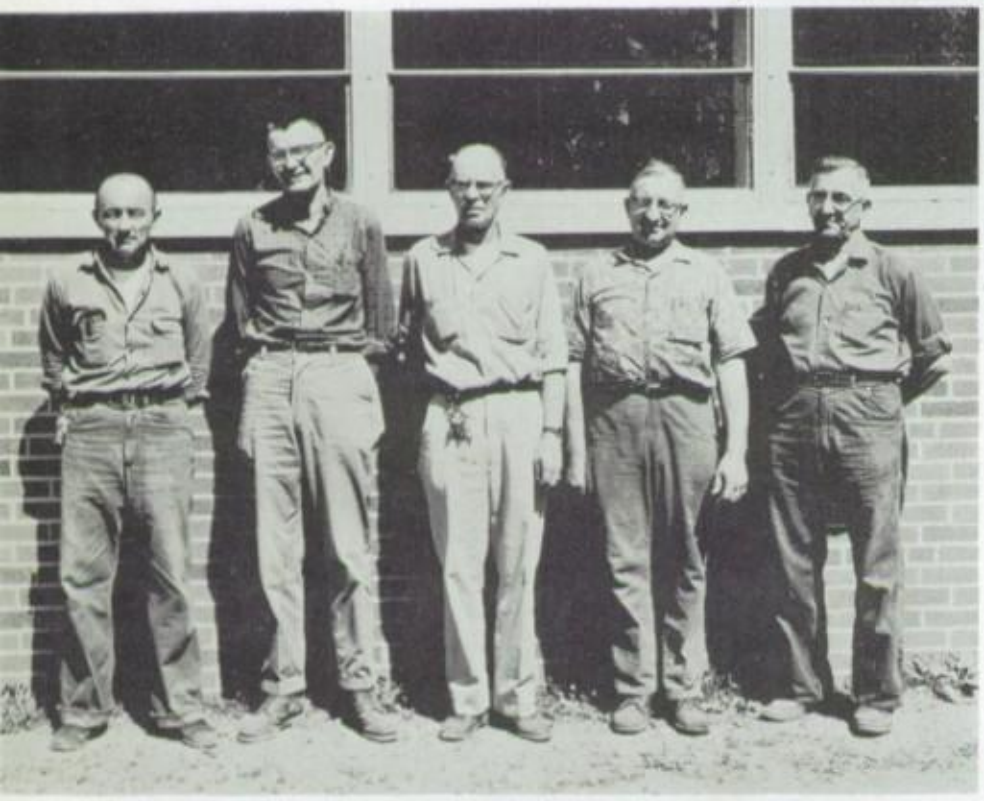

Additional lunchroom space was necessary for extra diners.

First Row: Ann McCone, Phyllis Klein, Marlyn Erickson, Ronald Aho--president, Mark Sanderson, Jo Ada Erickson, Rosalie Wilson. Second Row: Ray Horn, Tom Henry, Jim Connelly, Steve Anderson, Jim Finn, Mike O'Connell, Kwen Sanderson, Don Behrend, Tom Klinkel, Dick Dempster, Jim Manning, Craig Larson, Alice Westin, Ormond Smythe.

Highlight of the year's activities for the Student Council was the adoption of a new student body Constitution embodying a petition system of electing student officers. Above, looking on as Ron Aho signs the document, is the council's constitutional committee. Seated are Tom Klinkel, Ron, and Ormond Smythe, chairman. Standing are James Manning, James Finn, Craig Larson and Ray Horn.

Government by the Students

The Student Council, composed of representatives of the various homerooms, provides liason between students and faculty. Under the leadership of Student Body President Ron Aho, Council members attended the East River Student Council Convention, helped formulate school policy, and conducted student body elections in which Don Behrend and Lyle Gadda were named president and vice president for 1964-65.

First Row: Bonnie Lievan, Suzanne Ness, Barb Carley, Van Fishback. Second Row: Cindy Bailey, Karen Sterud, Virginia Gastler, Susan Hvistendahl, Elizabeth Taylor, Carla Trautman, George Semeniuk, Ray Horn, Tom Klinkel, Terry Hill. Third Row: Linda Sandro, Patsy Rawson, Barbara Fine, Terry Otterness, Myron Hanson, Elizabeth Bundgaard, Ormond Smythe, Mike Malan, Jim Schultz, Pat Skubic, Arnor Larson. Fourth Row: Elieen Bortnem, Linda Duff, Donita Hill, Janet Behrend, Robert Friefeld, Jeanne Aarstad, Cheryl Kohl, Cynthia Stewart, Zoe Ann Dorsey, Nancy Arndt. Not pictured: Peter Bentley.

National Honor Society

Boys' State

The seven junior delegates to Boys' State held in Aberdeen May 31-June 6, were Wade Walstrom, Zoell Colburn, Tom DeBoise, Lyle Gadda, Gerald Sloat, Tom Tritle, and Robert Friefeld. Alternates were Pat Skubic, James Simons, Richard Fuller, David Ellis, Kermit Bortnem, George Rickerson, and Steve Buholz. A mythical 51st state was erected with elected officials, city councils, and state legislatures. Robert Friefeld was elected Speaker of the House.

Girls' State

Brookings High sent three delegates to Girls' State held June 7-13 at Mitchell: Nancy Arndt, Donita Hill, and Patsy Rawson. Alternates were Barbara Fine, Dinah Mannerud, and Ruth Balo. During the week at Girls' State, delegates established a model state and learned about state and local governments. Girls' State is sponsored by the American Legion Auxiliary.

. . . but the Dot wasn't listening. She had a date with the squiggle to see the Junior Class Play.

"The Death and Life of Larry Benson"

On Floor:	Al Wentzy	Melvin Clark
	Paul Adamson	Gregory
First Row:	Stephena Parsley	Mary Ellen
	Wade Walstrom	Sam Benson
	Jeannie Aarstad	Freda Benson
	Gerald Sloat	Larry Benson
	Cheryl Ness	Jessie Benson
	Patsy Rawson	Susan
Second Row:	James Finn	Bud Merkel
	Cynthia Stewart	Student Director
	Suzanne Patt	Grace Wilkey
	Mrs. Rodee	Director
	Mark Sutton	Walter Potter
	Ruth Balo	Mrs. Potter
	Cheryl Kohl	Nettie Clark
	Nancy Arndt	Mrs. Finch

After three long years in a prisoner-of-war camp, Larry Benson is coming home. Many preparations are being made. As the expected Larry steps out of the car it is a total stranger that walks toward the house.

Many problems arise in the household as Freda, Larry's mother, has the strangest feeling that this is actually her son. Sam, Larry's father, being more realistic, orders him out of the house.

After much abuse from everyone, the pseudo-Larry tells his story to the astonished family. When Larry Benson and his friend were fighting, Larry was shot and died in his friend's arms. While they were together Larry had told his friend all about his family, feelings, and friends. After Larry's death his friend unconsciously assumes the role of Larry Benson, believing he is actually Larry. Freda and Sam, realizing now the troubled condition of the boy, and wanting to help him, take him into the family circle.

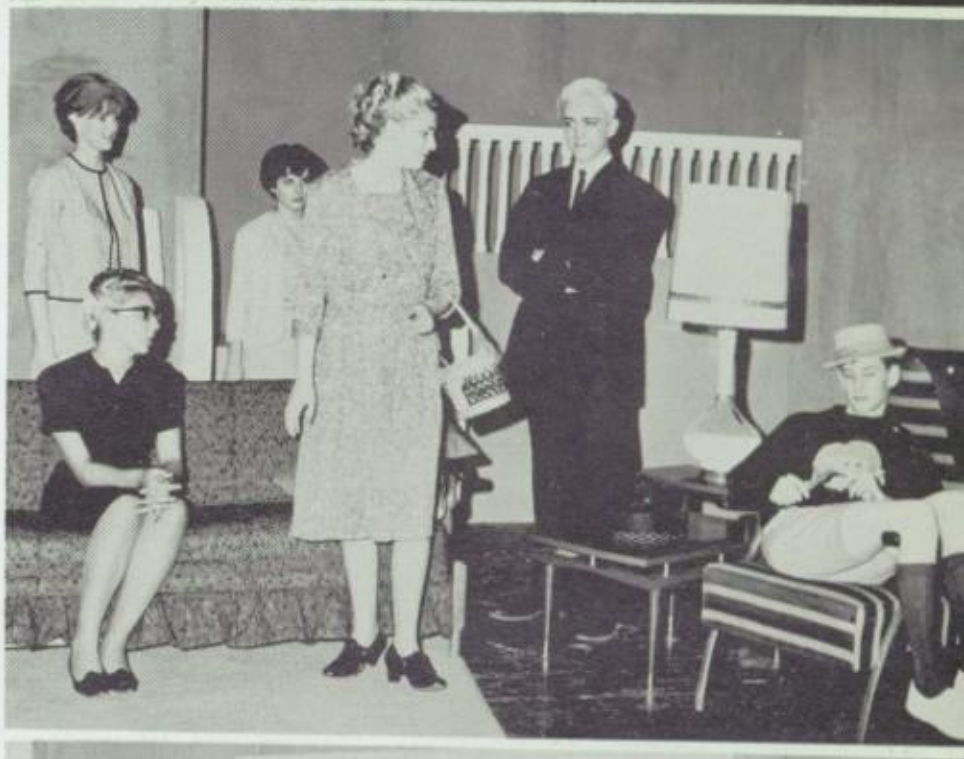

Juniors

Jeannie Aarstad, Paul Adamson, Feona Allstot, Charles Anderson

Dorothy Anderson, Wanda Anderson, Nancy Arndt, Cynthia Bailey

Ruth Balo, Don Behrend, Janet Behrend, Jo Ann Berkland

Judy Berkland, David Biggar, Linda Biggar

Betty Blomberg, Jack Boatright, Donna Borstad, Eileen Bortnem

Keith Bortnem, Kermit Bortnem, Jon Boundy, Robert Bozied

Cheryl Brchan, Kathy Brotsky, Lonnie Brown, Barbara Buck

Steven Buholz, Dennis Bulen, Harlan Christenson, Gary Clark

Mary Clark, Zoell Colburn, James Corlett

Jonathan Cretsinger, Gloria Dahl, Robert deBlonk, Tom DeBoise

Carol Dingman, Zoe Ann Dorsey, Connie Duff, Linda Duff

Ann Duffey, Charles Dupraz, Bruce Eberlein, Joan Eberlein

Juniors

Roland Eberlein, Mitchell Egeberg, David Ellis, Jo Ada Erickson

Lady Escarpa, Elldean Evenson, Linda Felton, Marilyn Ferrell

Barbara Fine, James Finn, Bruce Flittie, Rosemary Foerster

Earl Fokken, Wayne Freyberg, Angela Frie

Charles Friedrich, Robert Friefeld, Richard Fuller, Lyle Gadda

Linda Gednalske, Sandy Gednalske, Sheila Giesen, Kathy Gile

Carol Gilley, Marcia Gottschalk, Richard Graff, Diane Green

Ronald Greve, Richard Gunsalus, Robert Gunsalus, Paulette Haase

Douglas Hai, Cheryl Hanson, Doris Harvey

Sheila Haugen, Onita Hiaring, Donita Hill, Eleanor Hill

James Hill, Steven Hoffman, James Horak, David Howe

Larry Huffman, Mary Lou Ibach, Linda Ishmael, Allen Johnson

And More

Craig E. Johnson, Craig W. Johnson, David Johnson, Eugene Johnson

Stanley Johnson, Carol Kallemeyn, Earl Kallemeyn, Veronica Kasperson

Nyla Kinch, Gary Kingsley, Phyllis Klein, Sandra Klingbile

Herold Knutson, John Knutson, Richard Koenders

Cheryl Kohl, Kandi Kortan, Judy Lakeman, Arnor Larson

James Larson, Larry Larson, Marilyn Larson, Rosemary Leiferman

Michael Leonard, Linda Little, Jo Ann Lovre, Ann McCone

Connie McKeown, Dinah Mannerud, Charles Matson, John Maxwell

June Meredith, Darwin Meyer, Patricia Meyer

Patricia Mickelson, Larry Mix, Richard Moe, Betty Mullinix

Sue Ann Nelson, Cheryl Ness, Diane Nordbye, Michael O'Connell

Gaylord Olson, Charlene Oseby, Stephena Parsley, Suzanne Patt

Juniors

Daniel Pease, Janeane Perso, Dan Peterson, Darwin Peterson

James Peterson, Darlene Prussman, Barbara Quail, Patsy Rawson

Brian Rezatto, George Rickerson, Donald Ritchie, Galen Roberts

Diane Rude, Bonnie Sadler, Linda Sandro

Katherine Schroeder, Kathleen Schuld, Mayra Serafin, Ina Shadewald

Diane Sherwood, Gloria Simmons, James Simons, Patrick Skubic

Gerald Sloat, Donna Smith, Sharon Smith, Elizabeth Steen

Evelyn Steinback, Cynthia Stewart, Mark Sutton, Roy Taylor

Berdeena Telkamp, Shirley Theel, Duane Tordoff

Thomas Tritle, Judi Trudell, Leo Vandenberg, Barbara Wagner

Sandra Walker, Paulette Waltner, Wade Walstrom, Wesley Ward

Mary Weins, Albert Wentzy, Rosalie Wilson, Dorothy Workman

Sopho-

Kathryn Adamson
Allen Anderson
Darla Anderson
Lorraine Anderson
Sheila Anderson
Steve Anderson

Becki Bartling
James Becker
Colleen Bell
Paul Berntson
Jay Bibby
William Bogenrief

Janis Bonzer
Randall Bortnem
Roger Bothe
Ronald Bothe
Janet Briggs
James Brown

Steve Bublitz
Sandra Buchholtz
William Buck
Jack Buehler
Judy Campbell
Kathleen Cheever

Jim Christensen
Daniel Christie
Barbara Conn
James Connelly
Craig Culver
Arlo DeKraai

Regino Denis
Larry Dingman
Beverly Dinkel
Linda Distad
Ronald Dixon
Kay Frances Dolan

Jane Douglas
Marla Dunlap
Jennell Durkee
Dale Egeberg
Daniel Elston
Karen Engberg

Roger Erickson
Helen Faust
Wendy Friefeld
John Graber
Sharon Gries
Dan Gulseth

Susan Gustafson
Lois Hanson
Roger Havermann
Tom Henry
Gayle Hetland
Jackie Hillyer
David Hintz
Patty Hoy

mores

David Hvistendahl
James Iverson
Paula Johnshoy
Dale Johnson
Jeff Johnson
Judy J. Johnson

Judy R. Johnson
Mary Johnson
Joyce Jordan
Larry Jorgenson
David Kallemeyn
Dorothy Kalsbeck

Ernest Kaske
Donna Kasperson
Leslie Kellogg
Paul Kelly
Lonna Knight
Curtis Knutson

Kathy Kodis
Margaret Kosse
Karen Krein
Robert Krogman
David Kruse
Gordon Kruse

Patricia Laabs
Linda Lamster
Craig Larson
Darrell Larson
Robert Larson
Cheryl Lee

Peggy Lees
Anthony Leiferman
Betty Lengkeek
Stanley Livingston
Martin Lovro
Judy Lund

Michael Lundeen
Nancy Lytle
Margie Mankin
Jane Mannerud
James Manning
Craig Martin

Nancy Martin
Robert Masson
Jeanne McCord
Diane McGlothlen
Penny McLagan
Rebecca Meyer

Karen Michaelson
Wallace Milfs
Diann Moad
Alan Monteith
Steven Monteith
Carolyn Moore
Barbara Nelson
Wayne Ness

Sophomores

Jeffrey Nielson
Joan Nordbye
Rollo Nussbaum
Myron Odegaard
Kathy Olson
Roger Olson

Mary Pearson
Paulette Pederson
Dwight Peterson
LuVerne Peterson
Robert Peterson
Marsha Porter

Donald Powell
Susan Quass
Sheryl Rosheim
Tom Rufer
Becki Sanders
Kwen Sanderson

Sandra Scholten
Klare Schroeder
Ronald Schultz
David Severson
David Shank
Dean Skordahl

Donn Sogn
Sally Sterud
Diane Stewart
John Sundet
Ronald Tangen
Janice Thode

David Tirrel
Ronald Thompson
Robert Thon
Jon Thorburn
Lionel Torgrude
Dorothy Trautman

Robert Tritle
Gary VanBriesen
Veda VanderBerg
Paul Vick
Perry Vining
Patricia Watson

Mary Westbrook
Alice Westin
Nancy Willard
Linda Wilson
Karen Workman
John Wong

So the poor lovelorn Line decided to try a new approach.
He began to develop his creative abilities.

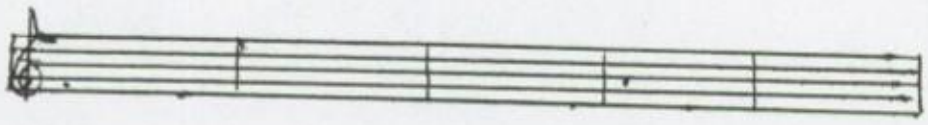

When he felt he was ready, he hurried to show the Dot.
. . . She was impressed. . .

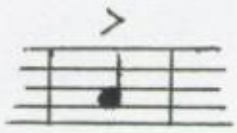

. . . and for a time it appeared that he had won her heart.

They were a lovely couple!

"Fly with me to the Riviera!" he begged her. "We shall make beautiful music together!"

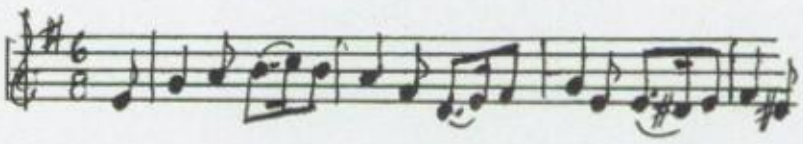

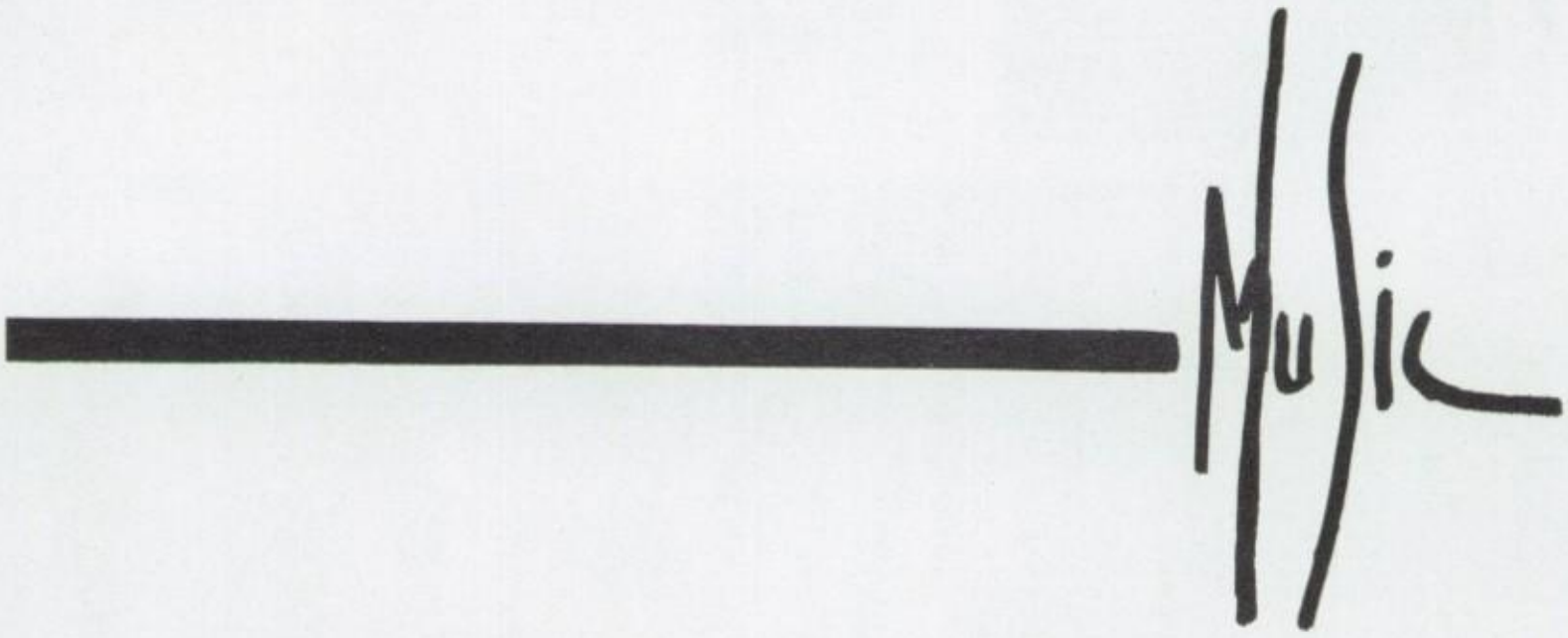

And together...
they played...

Strike up the Band

Band members win honors

ARNE B. LARSON
INSTRUMENTAL
DIRECTOR

First Row: Arnor Larson, Cynthia Stewart, Jeannie Gries, Gail Holdridge, Suzanne Ness, Kaye Seyller. Barbara Nelson, Vicki Turner, Judy Berkland, Thomas Susan Horn, Phillip Trautman, Mary Ann Johnson, Jo Ann Behrend, Craig Osvog, Barbara Wagner, Peggy Froslie, Charles Anderson, Brian Darnell, Darrell Larson, Paulette Waltner, Richard Howell, Donald Langum, Robert Vicki Thomas, Loren Noess, Keith Sutton, Beverly Dinkel. Philip Bjordahl, Bill Adams, David Shank, Richard Powell, Richard Moe. Standing: Arne B. Larson, director, Nancy Willard, Becki Bartling, Merri Lynn Schoepf.

For the twenty-first year under the direction of Arne B. Larson, the band achieved a superior rating at the Large Group Contest. Also earning superiors were the orchestra and string orchestra. At the regional music contest the instrumentalists attained 25 superior ratings, more than any other two schools combined.

The annual band concert featured music ranging from classical music to modern with numerous solo effects.

Majorettes

Rrrra-ta-ta-ta! Here comes the band led by the eight high-stepping majorettes: Diana Fish, Mary Weins, Janeane Perso, Ann McCone, Marilyn Larson, JoAnn Lovre, Kathy Langland, Judi Trudell. After much practicing in the heat of the fall, the band performed at State Corn-Picking Contest, the Hobo Day Parade, Veteran's Day, and VFW Convention.

Aarstad, Linda Duff, Linda Gednalske, Kathy Kodis, Laurie Klinkel, Kay Cheever, Dorothy Trautman, Sharon Second Row: Colleen Bell, Leslie Billings, Patty Hoy, Paula Johnshoy. Third Row: Barbara Watson, Boggs, Susan Hvistendahl, Dorothy Workman, Mary Ann Berkland, Tom Tritle, Connie Duff, Jane Douglas, Berkland, Susan Wiles, Judy Bruce, Patsy Rawson, Jo Ada Erickson. Fourth Row: Delores Ust, Janet Barbara Hendricks, Steve Buholz, Perry Vining, Mike Evanoff, Ruth Balo, Carol Erickson, Virginia Gastler, Roberta Schuld. Fifth Row: James Larson, Doug Holzkamp. Diane Stewart, Raymond Horn, Darwin Meyer, Gunsalus, David Johnshoy, John Behrend, John Thorburn, David Osvog, George Rickerson, Barbara Duff, Sixth Row: Donna Holzkamp, Lee Biggar, George Wagner, Steven Rieger, Bonnie Christie, Pat Skubic, Gunsalus, Carla Trautman, Zoe Ann Dorsey, Pat Lyons, Gerelyn Stewart, Carol May, Feona Allstot, Donald Mary Weins, Marilyn Larson, Gloria Simmons, Barbara Green, Connie McKeown, Nancy Arndt, Judy Billings,

"The Conquest of Space" band show was presented as half-time entertainment at one football game.

A highlight of the band's activities was the Minnesota tour to New Ulm, Glencoe, and Mound in April.

Mr. Larson attended the Music Educators National Conference in Philadelphia and Arnor Larson received an invitation to play in the European tour band in the summer.

Twelve attended All-State Orchestra and two participated in All-State Band.

SUPERIOR SOLOISTS: First Row: Cynthia Bailey, Connie McKeown, Gloria Simmons, Kathy Brotsky, Beverly Dinkel. Second Row: Nancy Morgan, Gail Holdridge, Sue Horn, Tom Tritle, Arnor Larson, Carla Trautman. Third Row: James Larson, Cynthia Stewart, Susan Hvistendahl, David Johnshoy, Charles Anderson, George Rickerson, Nyla Kinch.

ALL STATE BAND
Tom Tritle
Kaye Seyller

Orchestra String Groups

First Row: Cynthia Bailey, Gloria Simmons, Kaye Seyller, Sharon Gries, Arnor Larson. Second Row: Nancy Morgan, Paulette Pederson, Alice Westin, Cynthia Stewart, Jeannie Aarstad, Richard Moe. Third Row: Kathy Brotsky, Cheryl Brchan, Sharon Dinkel, Tom Tritle, Paulette Waltner, Zoe Ann Dorsey, Dave Osvog. Standing: A.B. Larson, Dianne Fish, Nyla Kinch, Janeane Perso, Ann McCone.

ALL-STATE ORCHESTRA: First Row: Alice Westin, Nancy Morgan, Paulette Pederson, Cynthia Bailey, Kathy Brotsky. Second Row: Tom Tritle, Kaye Seyller, Dave Osvog, Zoe Ann Dorsey, Bill Adams, Cheryl Brchan, Arnor Larson. STRING ENSEMBLE: Nancy Morgan, Paulette Pederson, Nyla Kinch, Alice Westin, Gloria Simmons, Cynthia Bailey, Kathy Brotsky, Cheryl Brchan, Arnor Larson. CHAMBER MUSIC STRINGS: Nancy Morgan, Jeannie Aarstad, Cynthia Bailey. VIOLIN QUARTET: Nancy Morgan, Gloria Simmons, Alice Westin, Paulette Pederson.

Superior Winners

CORNET QUARTET: Donna Holzkamp, Darwin Meyers, Diane Stewart, Paulette Waltner.

HORN QUARTET: Jane Douglas, Phillip Trautman, Susan Horn, Tom Tritle.

FLUTE QUARTET: Mary Anne Johnson, Gail Holdridge, Judy Bruce, Dorothy Trautman.

WOODWIND QUINTET: Cynthia Stewart, Richard Moe, Tom Tritle, Kathy Kodis, Kaye Seyller.

CLARINET TRIO: Cynthia Stewart, Jeannie Aarstad, Barbara Watson.

Melodic Tones

BRASS CHOIR: George Rickerson, Bill Adams, Pat Skubic, Zoe Ann Dorsey, Robert Gunsalus, Darwin Meyers, Doug Holzkamp, Ray Horn, Jim Larson.

CORNET TRIO: Ray Horn, Doug Holzkamp, Jim Larson.

BRASS QUARTET: George Semeniuk, Ray Horn, Jim Larson, Tom Tritle.

TROMBONE QUARTET: George Rickerson, Bill Adams, Zoe Ann Dorsey, Pat Skubic.

BRASS SEXTET: Jane Douglas, Zoe Ann Dorsey, Robert Gunsalus, George Semeniuk, Diane Stewart, Doug Holzkamp.

From Small Groups

FLUTE TRIO: Patsy Rawson, Jo Ada Erickson, Kaye Seyller.

CLARINET QUARTET: Arnor Larson, Cynthia Stewart, Jeannie Aarstad, Barbara Watson.

MIXED CLARINET CHOIR: Arnor Larson, Jeannie Aarstad, Janet Behrend, Linda Duff, Linda Gednalske, Leslie Billings, Craig Osvog, Barbara Watson, Susan Hvistendahl, Dorothy Workman, Barbara Duff, Virginia Gastler.

STANDARD CLARINET CHOIR: First Row: Colleen Bell, Paula Johnshoy, Leslie Billings. Second Row: Arnor Larson, Jeannie Aarstad, Janet Behrend, Linda Duff, Barbara Watson, Susan Hvistendahl, Dorothy Workman, Barbara Duff, Virginia Gastler.

WOODWIND CHOIR: First Row: Susan Horn, Susan Hvistendahl, Leslie Billings, Linda Gednalske, Linda Duff, Dorothy Trautman, Jo Ada Erickson. Second Row: Arnor Larson, Craig Larson, Darrell Larson, Richard Moe, Carla Trautman, Charles Anderson, Virginia Gastler.

SELECT CHOIR: First Row: Jo Ada Erickson, Suzanne Ness, Gerelyn Stewart, Jane Douglas, Cynthia Stewart, Elizabeth Bundgaard, Anne Westbrook, Rosalie Wilson, Kaye Kirschenmann, Cheryl Ness, Marcia Gottschalk, Barbara Quail, Sandra Scholton, Barbara Wolter, Connie Shirley, Kaye Cheever, Patsy Rawson, Nancy Martin. Second Row: Janet Behrend, Eileen Bortnem, Diana Fish, Paulette Pederson, Jo Ann Lovre, Shirley Klein, Colleen Bell, Nancy Felt, Barbara Fine, Diane Stewart, Rosemary Foerster, Susan Quass, Suzanne Patt, Paula Johnshoy, Linda Little, Kathy Kodis. Third Row: Earnest Steen, Ormond Smythe, Roy Taylor, Bob Tritle, Terry Hill, John Sundet, Mark Sanderson, Richard Howell, Terry Otterness, Kwen Sanderson, Bob Bozied, Richard Fuller, Richard Gunsalus, Jim Finn, Steve Buholz, Richard Moe, Tom Ruther. Fourth Row: Clair Schroder, Wade Walstrom, Robert Gunsalus, Charles Anderson, Darwin Meyer, David Severson, Gerald Sloat, Wallace Milfs, David Johnshoy, Perry Vining, Wayne Ness, David Shank.

RONALD ANDERSON
VOCAL DIRECTOR

The Select Choir which is composed of 65 members, who were chosen after auditioning, has been built up by Mr. Ronald Anderson to such a position that it now attains superior ratings and is the prominent vocal group of Brookings High.

The annual Spring Concert which was held in May featured this choir. Music ranging from folk songs to Bach was sung. The other large groups also took part in this performance.

Twelve students were chosen from this group to attend All-State Chorus in Aberdeen. Auditions were held to determine the musicians that would be attending. A Christmas concert was also presented by the vocal department. A number featuring the Select Choir and two drummers was the highlight of the program.

. . . and sang.
It was beautiful.

Select Choir Officers:
President-Mark Sanderson
V. Pres. -Suzanne Ness
Sec. -Trea. -Connie Shirley

L'ALLEGRO: First Row: Connie Duff, Anne Westbrook, Suzanne Ness, Colleen Bell, Rosalie Wilson, Jo Ada Erickson, Connie Shirley, Nancy Felt, Barbara Quail, Paula Johnshoy, Kathy Kodis, Barbara Fine. Second Row: Gerelyn Stewart, Elizabeth Bundgaard, Janet Behrend, Diana Fish, Connie McKeown, Shirley Klein, Diane Stewart, Marcia Gottschalk, Suzanne Patt, Susan Quass, Linda Little, Rosemary Foerster.

Voices Swell in Song

L'Allegro, which is a choir composed of twenty-four girls, is also a prominent vocal group in BHS. Auditions are held each fall and girls are chosen to fill the positions left by the seniors. L'Allegro sang at PTA, the Retirement Center, and at the Senior Sermon.

L'Allegro sponsors the annual TWIRP Dance, a girl-ask-boy semi-formal affair. This year's theme was Candy Land.

A superior rating was received by this group at the music contest.

SUPERIOR SOLOISTS: Elizabeth Bundgaard, Wade Walstrom, Suzanne Ness. Missing John Maxwell.

ALL-STATE CHORUS: Elizabeth Bundgaard, Wade Walstrom, Suzanne Ness, Mark Sanderson, Shirley Klein, Steve Buholz, Cheryl Ness, Jim Finn, Connie Shirley, Perry Vining, Barbara Fine. Not Pictured: John Maxwell.

GIRLS CHORUS: First Row: Lytle, Theel, Anderson, Prussman, Anderson, Jordon, Kirschenmann, Dolan, Shadewald, Hoffman, Scholton, Willard, Cheever, Hiaring, Porter, Anderson, Sanders, Anderson, Dingman. Second Row: Graber, Schroeder, Hintz, Steinback, Kinney, Briggs, Lee, Simmons, Bailey, Bell, Engberg, Hanson, Brchan, Llevan, Fouts, Walker, Hillyer. Third Row: Holden, Frie, Kaske, Kortan, Kallemeyn, Klingbile, Ishmael, McCord, Eberlein, Oseby, Trudell, Anderson, Durkee, Steen, Lee, Kellogg, Johnson. Fourth Row: Foreman, Anderson, Vandenberg, Lund, Telkamp, Distad, Bonzer, Klein, DeKraii, Harvey, Borstad, Kortan, Buck, Quail, Felton, Wilson, Kasperson, Moad, Quass. Fifth Row: Jackson, Gile, McLagan, Meyer, Pearson, Johnshoy, Kodis, Bigger, Ivers, Trautman.

New Red Gowns Add Class to Music Groups

The Select Choir, L'Allegro, and the Boys Chorus received Superior ratings at the Large Group Music Contest. At the Small Group Contest, seven superior ratings and three excellent ratings were received. The Select Choir was chosen as the high school group to sing at the SDSC Choral Clinic. A variety of technical numbers were sung.

All vocal groups participated in the Christmas Concert which included traditional and Spanish carols.

BOYS CHORUS: First Row: Douglas, Johnshoy, Kodis, Lundeen, Oseby, Sanderson, Hill, Hvistendahl, Sundet, Solsaa, Wentzy, Vick, Sanderson, Thorburn, Holzkamp, Trautman. Second Row: Simmons, Rawson, Ness, Vining, Finn, Gunsalus, Tritle, Lundeen, Schroder, Larson, Wright, Steen, Sutton, Sloat, Gunsalus, Horn. Third Row: Bjordahl, Johnshoy, Finn, Buholz, Fuller, Johnson, Corlett, Bozied, Johnson, Johnson, Baker, Cretsinger, Severson, Brown, Rickerson, Walstrom. Fourth Row: Shank, Moe, Lovre, Johnson, Osvog, Smythe, Sutton, Walstrom, Hamilton, Milfs, Schultz, Meyers, Osvog, Bentley, Berntson, Parnall, Bogenrief. Fifth Row: Ruther, Evenson, Behrend, Otterness.

Harmonic Overtones

MADRIGAL: First Row: Anne Westbrook, Suzanne Ness, Colleen Bell, Jan Behrend, Barbara Quail, Marcia Gottschalk, Linda Little, Rosemary Foerster. Second Row: Wade Walstrom, Charles Anderson, Roy Taylor, Mark Sanderson, Richard Fuller, Jim Finn, Perry Vining, Wayne Ness.

BOYS OCTET: Wade Walstrom, Mark Sanderson, Bob Bozied, Richard Fuller, Jim Finn, Perry Vining, Wayne Ness. Missing: John Maxwell.

GIRLS OCTET: Elizabeth Bundgaard, Gerelyn Stewart, Shirley Klein, Kay Kirschenmann, Nancy Felt, Connie Shirley, Paula Johnshoy, Barbara Fine.

MIXED OCTET: David Severson, Terry Hill, Barbara Wolter, Cheryl Ness, Cynthia Stewart, Suzanne Ness, Steve Buholz, Richard Moe.

There's Music for Everyone

SAXOPHONE ENSEMBLE: Roberta Schuld, Beverly Dinkel, Darrell Larson, Pat Lyons, Charles Anderson, Carla Trautman.

STRING TRIO: Cynthia Bailey, Paula Johnshoy, Arnor Larson.

PERCUSSION ENSEMBLE: Nancy Arndt, Connie McKeown, Nancy Willard, Gloria Simmons, Judy Billings, Barbara Green, Merri Lynn Schoepf, Becki Bartling.

Mixed Chorus

First Row: Ellis, Davis, Klinkel, Nielson, Fox, Fuller, Pearson, Scholten, Mills, Mehegan, Duff, Vockrodt, Scholten, Holdridge, Stuerman, Horn, Berge, Hillyer. Second Row: Schervheim, Dahl, Oseby, Ust, Langland, Durke, Nelson, Morgan, Sloat, Lindahl, Bakken, Olson, Langer, Trudell, Olson, Kasperson, Larson. Third Row: Wiese, Huether, Ness, Thorne, Wright, Johnson, Walstrom, Bortnem, Meyers, Stewart. Fourth Row: Johnson, Klein, Behrend, Whitmore, Bernston, Kodis, Simmons, Sanders.

But it could not last. "Aahhh" sneered the Squiggle, He's just loud. He's still plain, predictable, and uninteresting. Come on. Let's go have a ball---"

and she did.

So the Line realized he was simply too narrow for the tastes of his beloved Dot.
He made up his mind to
...develop himself.

He began making a place for himself in almost every field. He made up his mind that everyone in BHS would soon know his name.

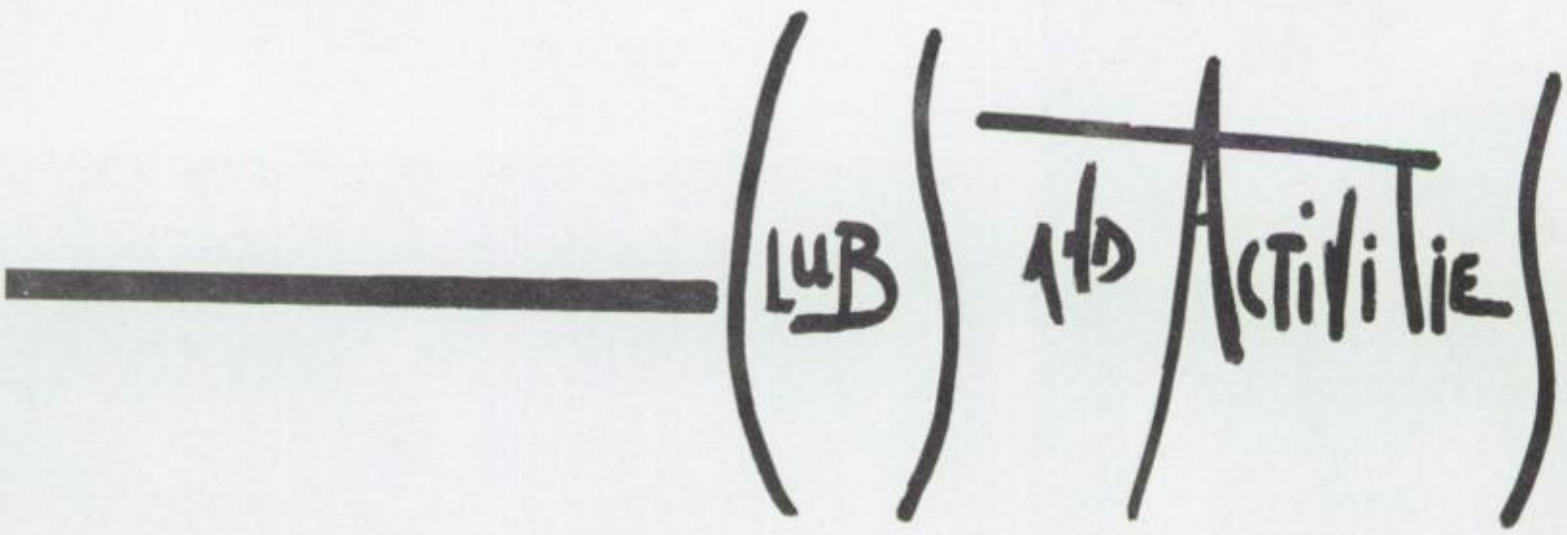

He introduced himself
to Royalty...

Homecoming Festivities

The hard-working Bobcat Day committee chairmen consisted of: First Row: Barbara Carley, Susan Vick, Suzanne Ness, Gary Derscheid, Julie Jackson, Merri Lynn Schoepf. Second Row: Susan Hvistendahl, Doug Holzkamp, Barbara Green, Head Chairman Mark Sanderson, Myron Hanson, Randi Holden, Thomas Klinkel.

Red and Black Day proved to be a remarkable one in the way of the costumes that appeared. At least the girls don't always wear their hair like that, and Bonnie is usually lacking her "devilish" nature.

Coronation Night, emceed by Tom Klinkel, brought with it a tense anticipation which was mirrored on the faces of all present. Thunderous applause accompanied the coronation of Janice Kortan and Mark Sanderson by the 1963 Bobcat Day Royalty, Bill Gamble and Paula Arndt, as Lord and Lady of Bobcat Day 1964. Attendants to Lady Janice were Betty Anderson and Randi Holden. Lord Mark was attended by Marlyn Erickson and David Sogn.

A lively and entertaining floor show portrayed how the Bobcat football team would crush the Madison Bulldogs in the gridiron contest Friday. After the conclusion of the indoor festivities, the Royalty and enthused crowd moved on to a snake dance, a pepfest on Main Street, and a bonfire pep rally led by the cheerleaders.

Due to a wet Bobcat Field, the Homecoming football game with the Madison Bulldogs was held at the State Field. After Lady Janice and her attendants presented the football to Mark, Marlyn, and Dave, the Bobcats went on to win the game, 38-0.

In the evening, a good-sized crowd of students and alumni entered the beautifully decorated auditorium for the Bobcat Dance. Judging by the happy looks of the dancers, "a good time was had by all."

...by pointing out that the
Mighty Bobcat was a relative of his
...a fee-line

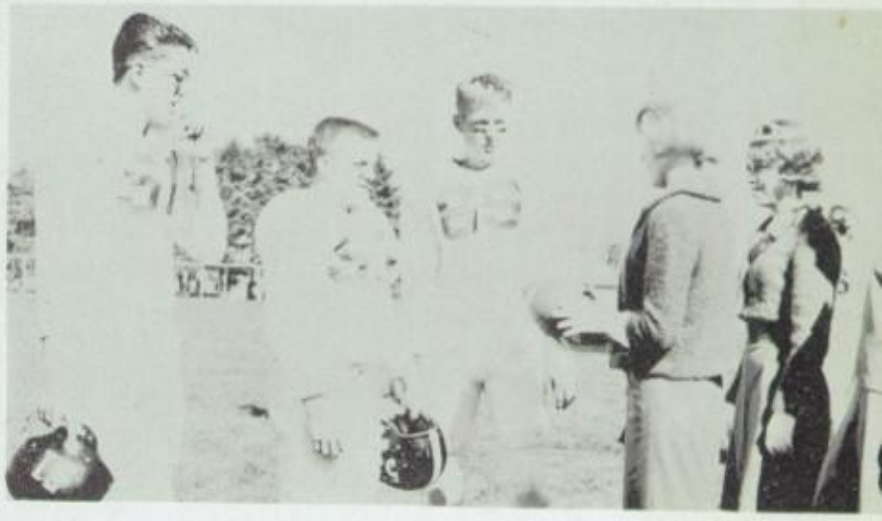

CATS COMPUTER
04

Bonnie Lievan won, for the third consecutive year, grand championship honors at the Regional Science Fair and qualified to present her project to the National Science Fair held May 6-9 in Baltimore, Maryland. Her project this year was entitled: "Use of Seed Extract and Free Radical Initiator AIBN in Determining Plant Radiosensitivity." Bonnie also attended the Junior Academy of Science held in Sioux Falls and was one of the two allowed to present their papers to the Senior Academy.

Ray Horn attended the AAAS and National Junior Academy of Science meeting in Cleveland, Ohio, in late December. Ray presented his paper entitled "Study of the Growth of Sorghum Before and During Pollination" at the meeting. Ray won the right to participate at the national meeting last April after he presented his paper to the Senior Academy of Science at the School of Mines in Rapid City. This is the first time a BHS student has won this honor.

David Beatty is shown below with a general purpose electronic counter that he designed and built himself. David, together with Harvey Svec, won first place in the South Dakota Junior Engineers Technical Society competition. Harvey worked mainly on the chassis and panel with the circuit design done by Beatty. As a result of his work, Dave won a four year Alumni Science Scholarship at South Dakota State University.

He also made a name for himself in the world of Science

The Kinetic Club again provided BHS students with an evening of relaxed enjoyment at their annual Karnival.

First Row: Earnest Steen, Robert Gunsalus, Ray Horn, Bonnie Lievan, Terry Otterness, Terrance Hill, Arnor Larson. Second Row: Cheryl Kohl, Patsy Rawson, James Schultz, Richard Gunsalus, Mark Sanderson, Pat Skubic, Harvey Svec, David Beatty. Third Row: Stanley Johnson, Pat Lyons, Robert Friefeld, Darwin Meyer, Craig Larson, James Simmons.

Kinetic Club

Membership in Kinetic Club requires a probing interest in science and a willingness to work on the part of the students. Each of the members is required to initiate and organize a science project and to present progress reports at the regular meetings of the club. On the less-serious side, the club sponsors the Kinetic Klub Karnival in which all BHS clubs may participate.

Jets

Junior Engineers Technical Society allows those students who have an interest in the fields of engineering to develop that interest and to understand the requirements of the profession. In contrast to the projects of the Kinetic Club members, JETS projects are orientated toward application of scientific principles, rather than toward pure research. Guy O. Karnes is the adviser for both Kinetic Club and JETS.

First Row: Harvey Svec, Earnest Steen, David Beatty, Terrance Hill, Arnor Larson. Second Row: Pat Lyons, Robert Friefeld, Craig Larson, Bonnie Lievan, Terry Otterness, James Schultz, Mark Sanderson.

2

3

4

5

6

7

8

First Row: G. Olson, Rep., F. Zemlicka, Trea., H. Solsaa, Sec., T. Davis, Pres., D. Biggar, V. Pres., D. Johnson, Parl., G. Roberts, Sent., Second Row: W. Ness, J. Steen, D. Lutterman, L. Van Der Vliet, B. Sterud, D. Peterson, T. Kerr, B. Meyer, K. Myers. Third Row: T. Gednalske, D. Klingbile, J. Hill, R. Bothe, L. Hegg, R. Steffen, D. DeWitt, L. Bortnem, S. Niklason, P. Jordahl. Fourth Row: R. Bothe, G. Culver, G. Van Briessen, R. Nussbaum, R. Thompson. R. Ritchie, P. Berntson, H. Knutson, J. Becker, J. Knutson, R. Flittie. Fifth Row: M. Lovro, R. Bortnem, R. Erickson, D. Ritchie, C. Friedrich, B. Anderson, B. Krogman, W. Freyberg, K. Weinberg. Not pictured: B. Jefferis, T. Leiferman, L. Peterson, W. Tanke, C. Vick.

Future Farmers of America

Activities of the chapter began with a district officers meeting at Bryant, at which the officers took second place in the Ritual Contest. Gerald Sloat as a member of the Poultry Team attended the National Convention in Kansas City where the team won a Silver Emblem Plaque. Frank Zemlicka and Galen Roberts were delegates at this convention. In December the chapter honored their parents at a banquet where honorary degrees were given to two fathers. Selling magazines subcriptions financed the activities of the year. It was at the State Convention that a Gold Emblem Award was received for the Safe Corn Harvest Program conducted during corn picking time. The chapter also received a Superior Chapter Award. Members attended judging schools at DeSmet, Madison, Sioux City, Sioux Falls, and Volga. During the first week in June the senior members and Mr. Kleinsasser vacationed in the Black Hills.

Pictured on the opposite page:

1. Those who attended the Curtis Publication Dinner in Sioux Falls.
2. This years officers.
3. Showmanship: Larry Hegg, Rollo Nussbaum, Curtis Vick.
4. Crops team: Dennis Peterson, Terry Gednalske, Dale Klingbile.
5. Livestock team: Jim Hill, David Biggar, Gaylord Olson, Charles Friedrich.
6. Meats team: Roger Erickson, Robert Krogman, Rollo Nussbaum.
7. Mechanics team: Tom Davis, David Johnson.
8. Poultry team: Ronald Bothe, Randell Bortnem, Craig Culver.

To the left:
Tom Davis, winner of the Chapter DeKalb Award; Frank Zemlicka, winner of Star Chapter Farmer Award.
Kenneth Myers: fourth place winner in the State F.F.A. Speech contest.

First Row: Gerelyn Stewart, Suzanne Ness, Barbara Lutterman, Isis Escarpa, Leslie Billings, Susan Vick, Elizabeth Taylor, Barbara Carley. Second Row: Mary Graber, Virginia Gastler, Patricia Walker, Gayle Nelson, Susie Fine, Onita Hiaring, Darlene Prussman, Diane Hoffman, Reba Balo. Third Row: Judy Lakman, Dinah Mannerud, Dorothy Kalsbeck, Diane Rude, Patricia Meyer, Jo Ann Berkland, Joan Lee, Karen Sterud, Cynthia Bailey, Nancy Arndt, Connie McKeown, Ann Duffey.

Interesting its members in teaching as a career is the purpose of F.T.A. The year's activities began with a potluck supper honoring the junior and senior advisers at which Malissa McCauley of Monrovia, Liberia was the featured speaker. The club again sponsored the ever-popular jail at the Kinetic Klub Karnival. To finance their many activities, the club also sold paperback books in the halls after school.

Delta Kappa Gamma and the Kiwanians sponsored a teaching clinic at S.D.S.U. which several of the members attended. The field of Special Education was explained by Miss Helena Papritz. During the year each girl observed and taught the grade of her choice. Karen Sterud was awarded the A.A.U.W. scholarship for teaching. Mrs. Idah B. Alseth, free lance writer and educator, spoke to the club at the spring banquet.

Future Teachers of America

Future Nurses of America

LELA HALVERSON
SCHOOL NURSE

COOKIE AND CANDY BOOTH
AT KINETIC KLUB KARNIVAL

MISS HALVERSON GIVES
TINE TEST WITH F.N.A. HELP

To gain a further insight into the nursing field, both junior and senior girls joined FNA. They toured the Children's Home and the School for the Deaf in Sioux Falls. Some participated in the Civil Defense Program. As a project a punching bag was made for the Guidance Center.

A cookie and candy Booth was sponsored at the Kinetic Klub Karnival to raise money for club activities. A few members attended the State Convention held in Huron in the spring. Miss Halverson held a preschool roundup in the spring at which some of the girls assisted.

First Row: Mary Kay Graber, Jo Ann Berkland, Jo Ann Lovre, Ileen Beneke, Marcene Hintz, Kathy Ishmael, Carol Kinney. Second Row: Kay Kirschenmann, Reba Balo, Carol deBlonk, Jo Ada Erickson, Rosalie Wilson, Barbara Lutterman. Third Row: Judy Lakman, Kandi Kortan, Rosemary Foerster, Jeannie Aarstad, Sharon Boggs, Dinah Mannerud.

First Row: Holden, Felt, Kortan, Lee, Sterud, Parsley, Ness, Balo. Second Row: Telkamp, Ohm, Dahl, Hendricks, Vander Vliet, May, Hill, Westbrook, Parsley, Nielson, Krein, Hoffman, Balo. Third Row: Ishmael, Mills, Fritz, Ellis, Davis, Berge, Mehegan, Duffy, Ness, Oseby, Jordan, Gustfson. Fourth Row: Jensen, Fox, Balo, Peterson, Anderson, Ishmael, Kinney, Hintz, Hillyer, Knight, Bonzer, Christie, Berkland, Huether, Erickson, Marshall. Fifth Row: Swenson, Hiaring, Ust, Thode, Klein, Klingbile, Stewart, Lutterman, Walker, Sloat, Gastler, Froslie. Sixth Row: Ibach, McLagan, Johnson, VandenBerg, Lieferman, Anderson, Westbrook, Green, Anderson, Kasperson.

Future Homemakers

. . . and among homemakers,
he was known as Clothes Line

"Discovering myself and my worth to others" was the motto of F.H.A. this year with each monthly program emphasizing personal values. Several girls attended the State F.H.A. Convention in Huron. The club sponsored a Christmas semi-formal dance, the Mistletoe Ball. As a money making project, the girls sold ice cream bars at the Kinetic Klub Karnival and the club contributed ten dollars to the State F.H.A. Scholarship Fund. During F.H.A. Week, the members took a rose to each classroom. This year the club also inaugurated "Red and White Day," which the members observed by wearing the club colors. The mothers were honored at a candlelight installation held in May. Virginia Gastler received the Betty Crocker Future Homemaker Award.

Seated: Suzanne Ness, Barb Carley, Janice Kortan. First Row: Harvey Svec, Mark Sanderson, Kay Seyller, Merri Lynn Schoepf, Nancy Felt, Anne Westbrook, Leslie Billings, Gayle Nelson, Susan Wiles, Elizabeth Taylor. Second Row: Connie Shirley, Randi Holden, Gerelyn Stewart, Carla Trautman, Susan Vick, Patty Walker, Mary Graber, Virginia Gastler, Ileen Beneke. Third Row: Henry Solsaa, James Schultz, Keith Johnson, Myron Hanson, George Semeniuk, Susan Bishman, Elizabeth Bundgaard, Betty Anderson, Douglas Holzkamp, Ray Horn, Tom Klinkel, Terry Hill. Fourth Row: Gary Derscheid, David Osvog, Ronald Aho, Glen Jennings, Van Fishback, John Schultz, Russell Anderson, David Sogn, Ernest Steen, Terry Otterness, Pat Lyons.

Cue Club

In the Theatre, he was soon so famous...

To become a member of Cue Club, a student must have been a member of the play cast or a committee chairman in either his junior or senior year or have been a committee member for the two years.

During the year the members took turns showing their talent in numerous skits and songs. After the matinee of the senior class play the club gave a potluck supper for the members of the play cast and committees. They also sponsored a dart-throwing booth at the Kinetic Klub Karnival. The year closed with a potluck supper held for the initiation of new club members and the election of new officers for the coming year.

...that everybody was memorizing Lines!

Seated: Zoe Ann Dorsey, Susan Horn, Kathy Brotsky, Marla Dunlap, Craig Larson, Zoel Colburn, Steve Buholz, Jon Thorburn. First Row: Patsy Rawson, Kris Olson, Gail Holdridge, Sally Mills, Virginia Marshall, Brenda Huether, Dorothy Kalsbeck, Sharon Boggs. Second Row: Wendy Friefeld, Laurie Klinkel, Kathy Gross, Peggie Froslie, Alice Westin, Dorothy Trautman, Veda Vandenberg. Third Row: James Manning, Pat Lyons, Gary Derscheid, Jay Leibel, Charles Johnson, Phillip Trautman, Scott Leonard, Jon Rawson.

Latin Club

Delving into the history of Roman Culture, the Latin Club completed a year of variety. Highlights of some of the meetings included the crowning of the king and queen of the Roman Saturnalia and playing bingo with Latin words. In April a panel discussed the values of Latin and a skit was given depicting events in Roman history for the benefit of the eighth grade guests. A banquet highlighted the May meeting. Roman costumes were displayed by members and guests who partook of the Roman type food.

Seated: Lievan, Ness, Horn, Carley, Klinkel, Hvistendahl, Taylor. First Row: Johnshoy, Fine, Hill, Bartling, Sanders, Willard, Johnson, Porter, Serafin, Scholten, Waltner, Skaggs, Svec, Gunsalus. Second Row: Bishman, Engberg, Adamson, Dinkel, Gilley, Wagner, Ness, Bell, Douglas, Mankin, Lytle, Westbrook, Dolan. Third Row: Seyller, Westbrook, Felt, Rude, Meredith, Gottschalk, Gile, Lutterman, Billings, Sterud, Gastler, Arndt, Lovre. Fourth Row: Quail, Kortan, Hetland, Mannerud, McLagan, Escarpa, Westin, Friefeld, Walker, Trautman, Little, McCone, Mannerud. Fifth Row: Boggs, Gednalske, Quass, Distad, Kodis, Meyer, Bungaard, Stoner, Aarstad, Allstot, Duff, Kinch. Sixth Row: Sanderson, Vining, Hanson, Balo, Stewart, Gunsalus, Larson, Tritle, Derscheid, Semeniuk, Malan, Hill, Vick. Seventh Row: Simons, Gross, Lyons, Johnson, Behrend, Fuller, Leiferman, Friefeld, Osvog, Fishback, Smythe, Aho, Vandenberg, Severson.

Spanish Club

Furthering the ability to speak Spanish and learning more about Spanish-speaking people and their culture was greatly advanced through conversations with guests with first-hand knowledge of the language and the customs. Christmas was celebrated with paintings and pinatas. A Fish Pond was the project at the Kinetic Klub Karnival. The Spanish Fiesta proved to be the club's outstanding event. The year was closed with a pot luck supper to honor the seniors and to install the newly elected officers of the year.

FIRST ROW: Ray Horn, Suzanne Ness, Ann Westbrook, Ormond Smythe. SECOND ROW: Patsy Rawson, Carol Kallemeyn, Merri Lynn Schoepf, Mary Westbrook, Tom Klinkel. THIRD ROW: Donita Hill, Phyllis Klein, Gail Hetland, Diane Rude, James Manning. FOURTH ROW: Cheryl Kohl, Cynthia Stewart, Rosemary Leiferman, Janet Behrend, David Osvog.

Winning local honors in declamation were Ray Horn in oratory, Suzanne Ness in humorous, Ormond Smythe in dramatic and Ann Westbrook in poetry. Reaching the State contest in Pierre, Ann and Ray were rated Excellent and Ormond Superior.

Shortly before year's end, several of Mrs. Horn's students journeyed to Sioux Falls for the District NFL tournament, where Cheryl Kohl placed second in oratorical interpretation and Ann Westbrook and Merri Lynn Schoepf both reached finals in dramatic interpretation.

Declamation

Junior high school declam students, also coached by Mrs. Horn, received several superior ratings at contests in Milbank and Watertown. Superior winners at Milbank were Susan Anderson, Mary Moulton, Mark Madson, Scott Leonard, Alan Leibel, and James Kohler. At Watertown, Donna Sloat, Gay Miller, Stewart Walz, Rick Walstrom, Priscilla Lewis, John Richards, Mark Madson, Gail Scholten, Scott Leonard and Betty Maxwell were rated Superior.

FIRST ROW: Mary Moulton, Betty Maxwell, Gail Scholten, Gail Holdridge, Helen Sheimo, Susan Anderson. SECOND ROW: James Kohler, Scott Leonard, Craig Bentley, Mark Madson, Ricky Walstrom, Alan Leibel.

FIRST ROW: Sharon Dinkel, Donna Sloat, Nancy Webbenhurst, Gay Miller, Priscilla Lewis. SECOND ROW: Stewart Walz, John Richards, Anita Sloat, Jay Leibel, Iris Clauson, Gerald Albright.

Shown with the trophies they accumulated during the year are Ray Horn, Ron Aho, Ormond Smythe and Tom Klinkel.

Though failing to win either the State Tournament or the District NFL contest, the debaters accumulated several State and NFL championships in individual events, thus earning their way into national competition. Tom Klinkel and Ray Horn were NFL and State champions, respectively, in extemporaneous speaking, making BHS the first South Dakota school to capture both championships in the same year using different individuals. Ormond Smythe won the State championship in original oratory, while the squad placed third at State in debate.

Debating the question of medical care under social security, the squad as a whole won two out of every three debates, while the nine-member varsity squad won at the rate of eighty percent.

At the spring awards banquet, Ormond Smythe was named Most Valuable Debater and Cheryl Kohl Most Improved Debater. The "Clod" award was presented to Wendy Friefeld.

In the Capitol Building at Pierre--

Ron Aho
Speaker of the House
S.D. Student Congress

Ray Horn
President of the Senate
S.D. Student Congress

BOUND FOR NATIONALS in Akron, Ohio: Ray Horn, coach Jerald Carstens, Ormond Smythe, Ron Aho, Tom Klinkel.

. . . and Debate

. . . And to some people, he made himself useful as a Line of Attack. . .

. . . he even bent over backwards to make Angles for debaters.

THE VARSITY DEBATERS, left to right: Tom Klinkel, Ormond Smythe, Barbara Wolter, Ron Aho, Cheryl Kohl, Susan Hvistendahl, Robert Friefeld, Suzanne Ness, Ray Horn.

First Row: Susan Hvistendahl, vice president; Tom Klinkel, president; Ronald Aho, treasurer; Suzanne Ness, secretary. Second Row: Diane Rude, Nancy Willard, Colleen Bell, Nancy Lytle, Merri Lynn Schoepf, Ann Westbrook, Barbara Carley, Betty Taylor, Mary Westbrook, Kay Frances Dolan, John Sundet. Third Row: Nyla Kinch, Kathy Brotsky, Marsha Porter, Patsy Rawson, Donita Hill, Wendy Friefeld, Robert Friefeld, Myron Hanson, Ormond Smythe, Ray Horn, Douglas Holzkamp, David Hvistendahl, Bob Tritle. Fourth Row: Susan Quass, Nancy Martin, Charles Anderson, Richard Moe, Arlo DeKraai, Craig Larson, Wade Walstrom, Steve Bublitz, Rosemary Leiferman, Cheryl Kohl, Zoe Ann Dorsey, Tom Tritle, Penny McLagan.

National Forensic League . . .

Besides initiating five freshmen and one debate coach, NFL members distinguished themselves in a variety of ways. Tom Klinkel won the South Dakota district NFL championship in extemporaneous speaking, while he and the other members of the chapter won second place in debate and sweepstakes at the district tournament. The squad accumulated four double-ruby awards and eight Degrees of Distinction. At year's end, Ormond Smythe held the highest total of NFL points in the nation--669--while Ray Horn ranked eleventh nationally with 600 points, and Ron Aho ranked forty-first with 546 points.

Margaret Pearson, Diane Hoffman and Kathy Schuld are busy checking books which have been returned.

Betty Maxwell and Barbara Nelson are filing and putting books away.

To further develop their knowledge in library work, six girls assisted Miss Akre. For four years of service, Diane Hoffman received a guard for her pin. Kathy Schuld received a gold pin for three years of service. The other members received one year certificates. National Library Week and Book Week were observed with posters and displays. They held meetings at noon once a month.

Library Club

Edna H. Akre
Librarian

Diane Hoffman takes over the desk.

Kathy Fox helps Barbara Nelson put books on the shelves.

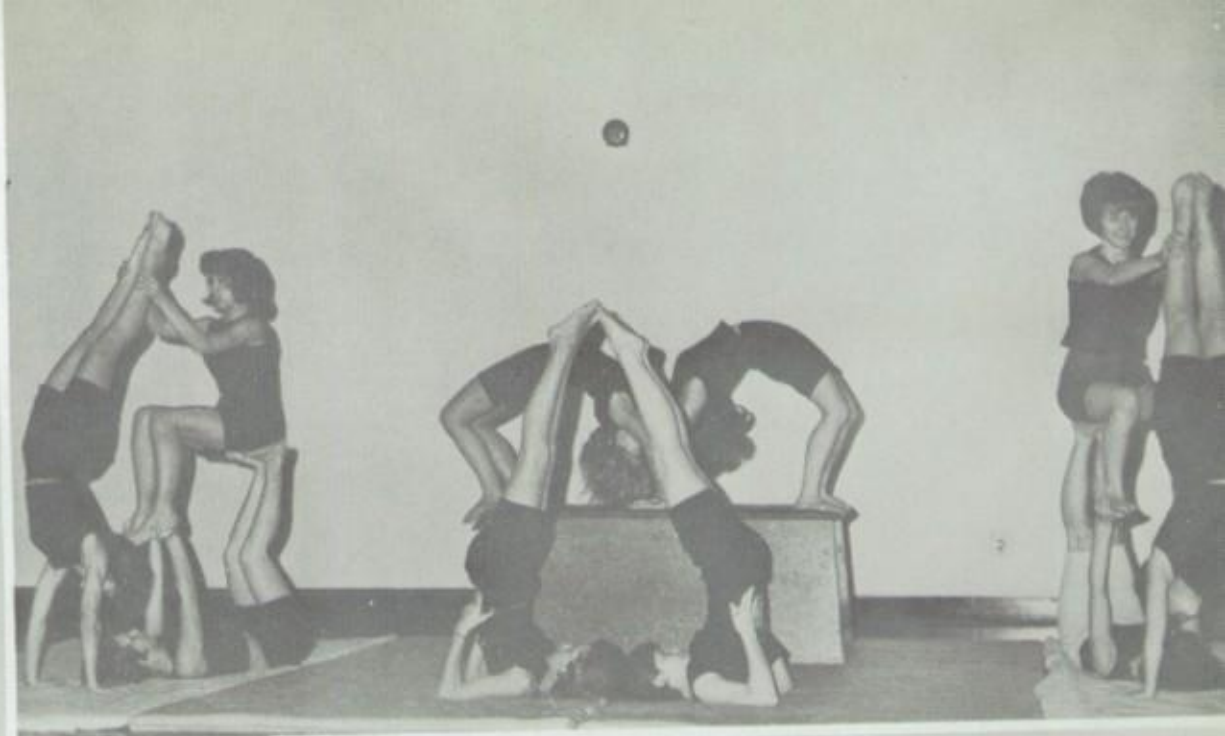

Girls Participate in Active Sports

G.A.A. BOARD

Donna Borstad, Sec.-Treas; Randi Holden, President; Nancy Arndt, V. Pres; Jo Ada Erickson, Basketball; Sheila Anderson, Soft Ball; Patty Hoy, Badminton; Jan Bonzer, Speedball; Cindy Bailey, Volley Ball; Mary Foreman, Tumbling.

JEAN SORENSON
DIRECTOR

The Girls' Athletic Assoiation program this year consisted of seven major sports. The year's activities were divided into four units. In the fall, the girls played speedball. The second unit included tumbling and basketball climaxed by the basketball All-Star game played before the student body. The Matcats, the advanced tumblers, performed at two basketball games. Next followed volley ball and badminton. Patty Hoy and Cheryl Lee were the finalists in the Badminton Tournament. In the spring, track and softball were the sports. A track team was formed which entered interscholastic meets.

OFFICIALS CLUB

First Row: Sandy Scholton, Cheryl Lee, Nancy Martin, Nancy Arndt, Susie Fine, Margaret Kosse. Second Row: Janet Briggs, Barbara Nelson, Sheryl Rosheim, Patty Hoy, Betty Lengkeek, Zoe Ann Dorsey, Gayle Scholten, Gail Hetland, Susie Quass, Marsha Porter.

First Row: Becky Bartling, Nancy Arndt, Merri Lynn Schoepf, Connie McKeown, Linda Gednalske, Paula Johnshoy, Leslie Billings, Cynthia Stewart, Arnor Larson, Director: Barbara Green. Second Row: Kaye Seyller, Patsy Rawson, Beverly Dinkel, Janet Behrend, Jeannie Aarstad, Linda Duff, Patty Hoy, Jane Douglas, Connie Duff, Tom Tritle. Third Row: Paulette Waltner, Diane Stewart, Gerelyn Stewart, Susan Hvistendahl, Pay Lyons, James Larson, Douglas Holzkamp, Raymond Horn. Fourth Row: George Semeniuk, Steven Buholz, Darwin Meyer, Robert Gunslaus, Patrick Skubic, Zoe Ann Dorsey, William Adams.

Pep Band and Pep Club Add Color and Zest to Games

First Row: Lovre, Kortan, Foerster, McCone. Second Row: Porter, Scholten, Ishmael, Kinney, Lee, Kallemeyn, Lytle, Westbrook, Dolan, Rosheim, Kosse, Briggs, Hill, Bartling, Ness. Third Row: Borstad, Bonzer, Dunlap, Oseby, Sandro, Felt, Green, Harvey, Anderson, Hintz, Graber, Duffy, Parsley. Fourth Row: Kortan, Sterud, Quass, Perso, Boggs, Bishman, Pederson, Hetland, Mannerud, Fine, Eberlein, Trudell, Rude, Klein. Fifth Row: Little, Kodis, Wilson, Hiaring, Meyer, McLagan, Klingbile, Lee, Gustafson, Adamson, Lengkeek, Beneke, Ohm, Westbrook, Nelson, Lakeman. Sixth Row: Nelson, Nelson, Distad, Sanders, Anderson, Willard, Johnson, Jackson, Erickson, Holden, Anderson, Foreman, Shirley, Frie, Gottschalk, Gile. Seventh Row: Engberg, Iback, Hanson, Lees, Workman, Martin, Patt, deBlonk, Egeberg, Fuller, Finn, Simons, Adamson, Sloat, Bundgaard.

. . . he was so popular that crowds shouted "Hold That Line." (imagine saying "Hold That Squiggle")

The cheerleaders were at all the basketball and football games, home wrestling matches, and pep assemblies to back the Cats and cheer them on to victory! They promoted school spirit and sportsmanship in times of victories and defeats. "Boris" the Bobcat came along to lend a helping hand to the "A" squad cheerleaders. The "B" squad cheerleaders are also to be commended for their spirit and enthusiasm.

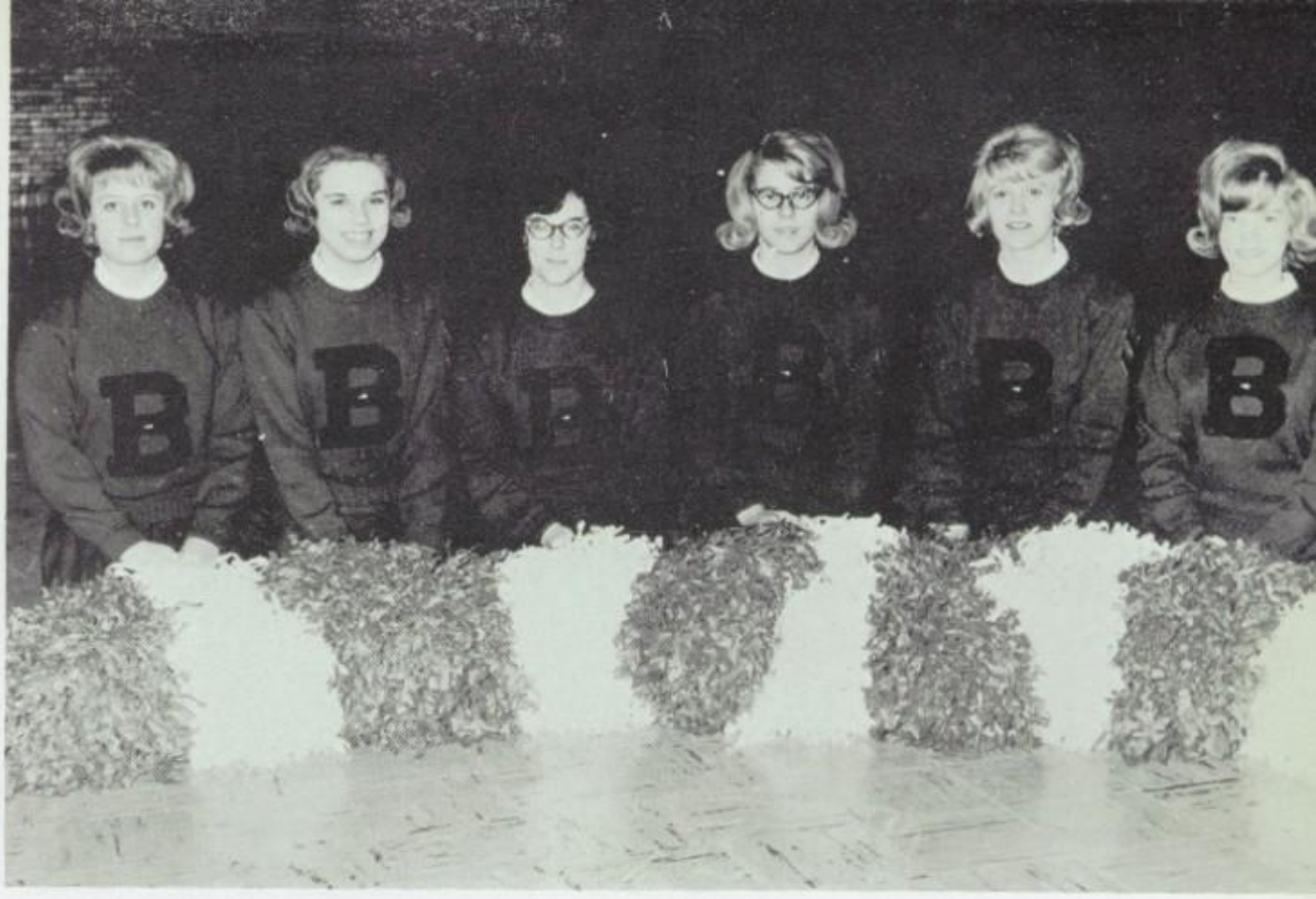

"A" CHEERLEADERS
Jo Ada Erickson, Randi Holden, Connie Shirley, Mary Foreman, Betty Anderson, Julie Jackson

"Boris" the Bobcat

Spirit Rousers

"B" CHEERLEADERS
Linda Distad, Nancy Willard, Becki Sanders, Judy R. Johnson, Sheila Anderson

PEP KING AND QUEEN
Nancy Felt and David Osvog
chosen by popular vote in homerooms

First Row: Z. Dorsey, O. Smythe, B. Carley, S. Hvistendahl, P. Lyons, C. Ness, H. Svec, C. Shirley. Second Row: V. Gastler, S. Nelson, B. Taylor, S. Scholten, K. Dolan, N. Lytle, B. Conn, D. Hill, M. Porter, K. Sterud, C. Trautman. Third Row: K. Seyller, J. Sundet, N. Arndt, P. Walker, G. Nelson, M. Foreman, B. Fine, B. Lutterman, B. Wagner, S. Wiles. Fourth Row: D. Hvistendahl, N. Willard, C. Bell, J. Eberlein, C. Oseby, L. Sandro, A. Frie, B. Quail, S. Vick, T. Klinkel. Fifth Row: D. Trautman, B. Tritle, L. Distad, W. Friefeld, A. Weston, D. Borstad, J. Trudell, P. McLagan, K. Gile, D. Holzkamp, L. Vandenberg. Sixth Row: E. Evenson, M. Gottschalk, S. Quass, B. Nelson, K. Kodis, C. Larson, E. Bundgaard, B. Green, N. Martin, S. Patt.

Broboca Staff

SUSAN HVISTENDAHL, BARBARA CARLEY: EDITORS

Deadlines and headlines are the dominants for the Broboca staff, which is composed of volunteers from the student body. Hardworking and indefatigable, the staff and editors labor late on publication days to edit the newspaper. Working as a unit, they bring us a current report of the outstanding news of BHS. "Will the following reporters please check the assignment sheet," was a familiar announcement each week. Succeeding Susan and Barb as editors are Zoe Ann Dorsey and Cheryl Ness.

Quill and Scroll

First Row: Zoe Ann Dorsey, Susan Hvistendahl, Harvey Svec, Barbara Carley, Cheryl Ness. Second Row: Barbara Fine, Virginia Gastler, Ormond Smythe, Elizabeth Bundgaard, Thomas Klinkel, Carla Trautman.

. . . . to some he was known as "By Line"

. . . or as master "Deadline"

Bobcat Staff

HARVEY SVEC, the school photographer, worked endless hours for the BROBOCA and the BOBCAT.

The Division Editors were:
Susan Hvistendahl, Co-ordinator of Pictures
Merri Lynn Schoepf, Activities
Susan Vick, Junior High
Ray Horn, Business Manager
George Semeniuk, Sports
Thomas Klinkel, Clubs
Connie Shirley, Senior Pictures
Barbara Carley, Administration and Faculty
Douglas Holzkamp, Junior High
Suzanne Ness, Music

Each of the division editors picked a committee to help them with their assignments. The number of students in each committee varied with the number needed by each editor. After graduation the students spent hours in Miss Helland's room working on their pages. After the first week the confusion lessened and the staff worked diligently.

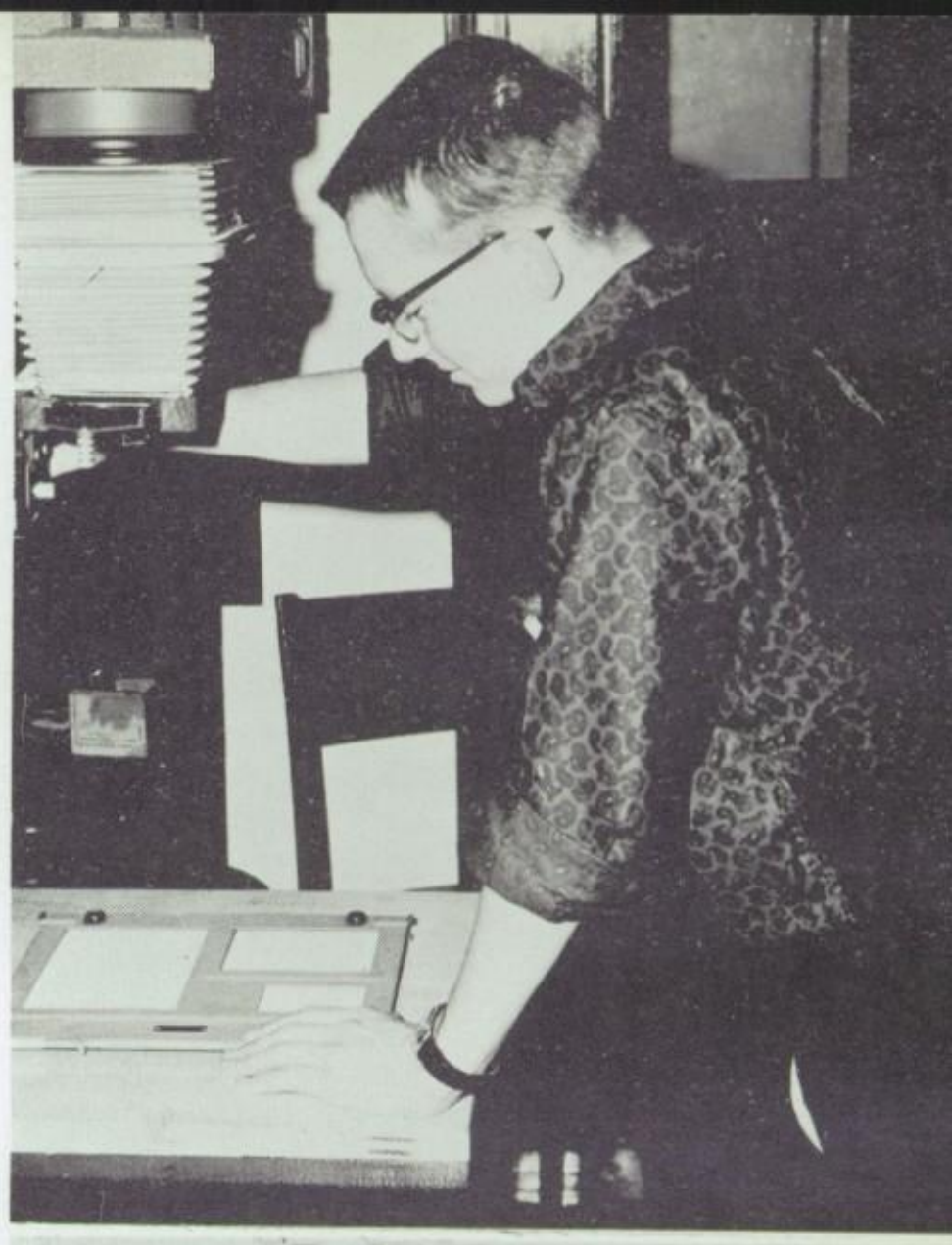

First Row: M. Sanderson, G. Semeniuk, V. Fishback. Second Row: P. Kelley, T. DeBoise, G. Derscheid, Z. Colburn, D. Behrend, D. Beatty, C. Skaggs, T. Hill, W. Ward. Third Row: K. Sanderson, D. Biggar, W. Milfs, R. Christie, T. Davis, D. Sogn, M. Dotson, F. Zemlicka, J. Sundet, T. Klinkel, F. Oseby. Fourth Row: W. Ness, R. Bozied, B. Rezatto, R. Koenders, G. Kingsley, N. Montag, M. Gross, R. Norton, D. Peterson, J. Horak, A. Wentzy, T. Otterness. Fifth Row: T. Thorne, K. Schroeder, R. Masson, P. Oines, E. Bundgaard, R. Anderson, V. Magnus, D. Watson, M. Erickson, D. Howe, M. Lundeen. Not Pictured: P. Bentley, L. Huffman.

Monogram Club

This year the Monogram Club came from almost nonexistence the year before to one of the more active clubs in the school. Membership in this select organization is attained when a boy earns a varsity letter in one of the five major sports: Football, Cross Country, Basketball, Wrestling, or Track. An oath of allegiance to the high principles of the club and to the rigid traits of an athlete is also required.

This year's activities included among other things, the holding of the annual Varsity-Faculty Basketball game and the sponsoring of a Valentine's Day Sweetheart Dance.

SWEETHEART CONNIE SHIRLEY and her attendants RANDI HOLDEN and MARY FOREMAN

Two of BHS's BEETELS belt out a few old standards to the delight of their fans.

But world fame was not enough for the Line
for he was a Vertical Line,
and therefore very ambitious.

He found with great effort, he could bend
and form an angle;
And that with a little extra effort, he
could make many shapes.

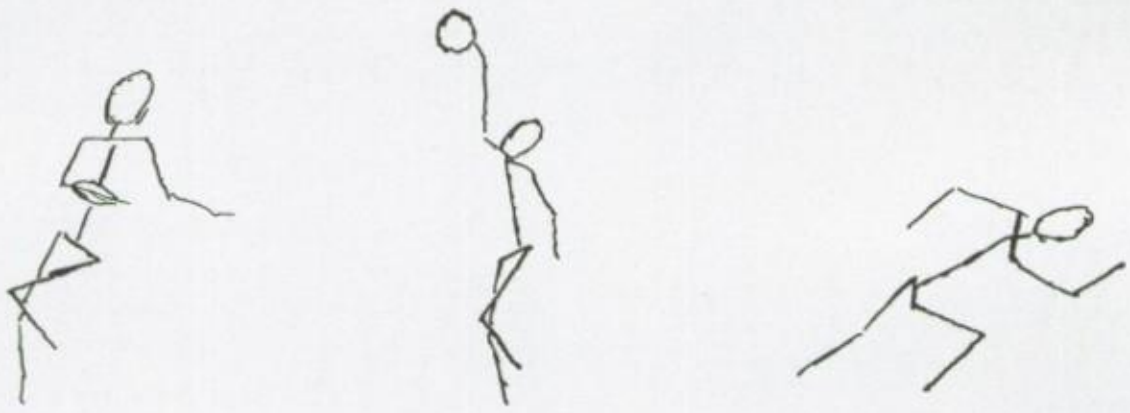

He practiced and he exercised, until he
was certain he could subdue the hated Squiggle.

And so the
great battle
came...

in the newest sport...

...and at last the
Dot was his own,
and his heart was happy.

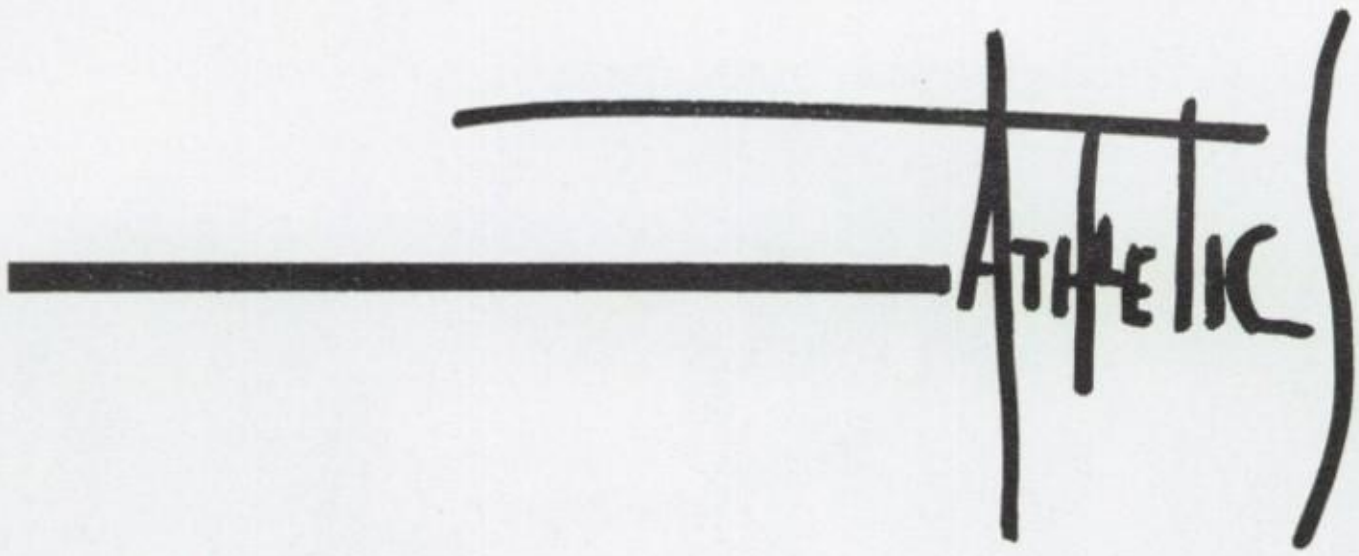

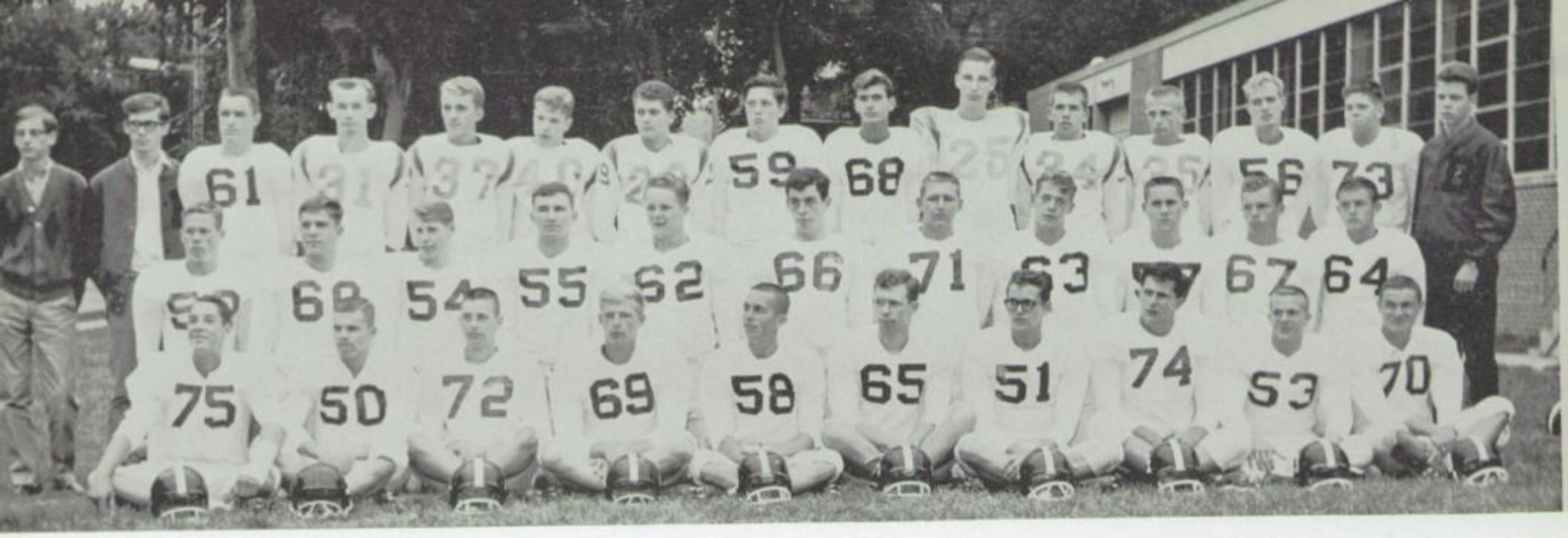

First Row: Van Fishback, Chuck Skaggs, Dave Osvog, Marlyn Erickson, George Semeniuk, Pete Bentley, Dave Sogn, Van Magnus, Mark Sanderson, Dave Beatty. Second Row: John Sundet, Gary Kingsley, Jim Horak, Bob Bozied, Brian Rezatto, Mike O'Connell, Bob Masson, Dave Watson, Paul Kelley, Dave Biggar, Zoell Colburn. Third Row: Al Wentzy, mgr., John Buckbee, mgr., Earl Kallemeyn, Mike Dotson, Chuck Dupraz, Dan Peterson, Gaylord Olson, Dave Howe, Tom DeBoise, Darwin Meyer, Jim Buirge, John Maxwell, Don Behrend, Ron Christie, Gary Derscheid, student trainer.

Gridders

SEASON'S RECORD

BHS		Opponents
6	Luverne	27
34	Sisseton	25
12	Yankton	25
38	Madison	0
21	Huron	20
26	Mitchell	6
6	Aberdeen	20
7	Watertown	30

Coach Harry "Bill" Gibbons' gridders compiled a 4-4 season and a 3-3 conference record as they battled their way to fourth position in the conference standing. Following two warm weeks of pre-season workouts, the Bobcats met defeat at the hands of a well-organized Luverne Cardinal team, but bounced back the week after with a decisive win over the Sisseton Redmen.

This game was highlighted by two of the season's longest scoring plays, a 70-yard pass interception and a 92-yard run. ESD Conference action opened with the Cats at Yankton. There the Bobcat football pattern for the year was spelled out when after leading in the first half, a third quarter letdown allowed the opponents to rally. Still stinging from the loss at Yankton, the scrappy and determined Bobcats smothered a weak Madison squad on Homecoming. The next BHS foe was a smooth running Huron Tiger offensive. Bob Bozied, ace helmsman, steered the team to its second ESD win with an outstanding scoring effort. The Brookings defense met its test against Mitchell in a victorious romp. A superior running attack allowed the Aberdeen Golden Eagles to overcome the Cats; and in the final test of the season the Watertown Arrows, top ranked in the state, easily outclassed the Bobcats.

MARK SANDERSON--Captain, First Team All-State

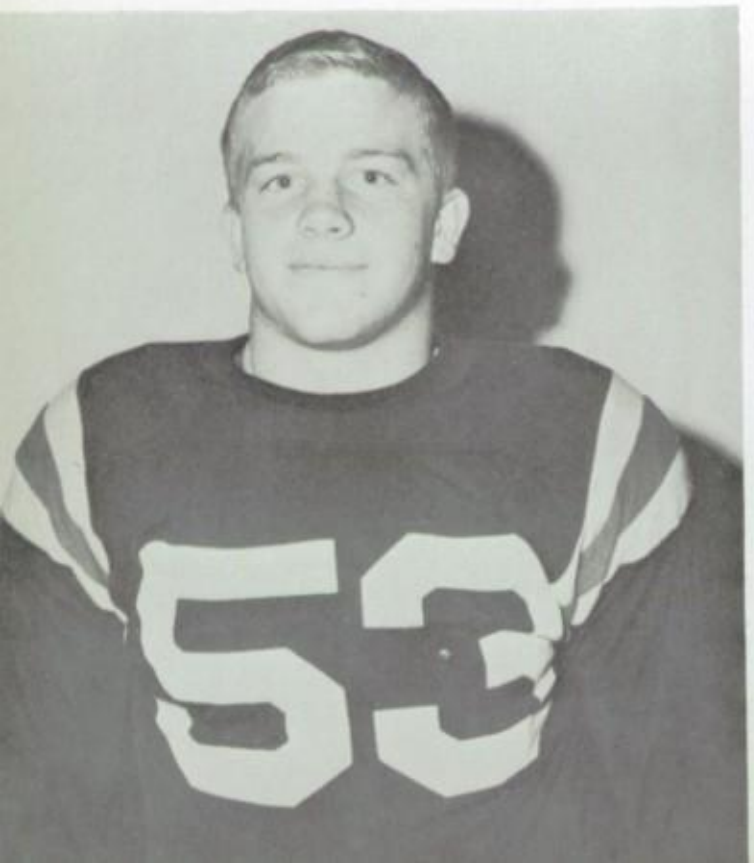

JOHN SUNDET turns a corner against Madison.

Eager linemen jump offside during grid practice.

DAVE SOGN clears the way before SEMENIUK is caught.

First Row: Dan Elston, Jim Connelly, Jim Iverson, Don Powell, Jim Christenson, Klare Schroeder, John Graber, Curt Knutson, Eric Bundgaard, Tom Henry, Don Sogn. Second Row: Kwen Sanderson, mgr., Jay Bibby, Bob Peterson, Darrell Larson, Lyle Bublitz, Dave Hvistendahl, Jeff Johnson, Roger Bothe, Ron Thompson, Ron Dixon, Randy Bortnem, Mike Lundeen, Coach Mohlenhoff.

"B" Football

Under Coach Don Mohlenhoff, the sophomore grid squad compiled a 2-4 win-loss record. The "B" gridders efforts were hampered by a lack of depth on the bench and by the loss of three members who were moved up to the varsity.

RECORD

BHS		Opp.
0	Elkton	33
13	Madison	6
19	Flandreau	2
0	Watertown	25
0	Indians	27
0	Huron	33

Cross Country

Tom Davis, John Finn, Dave Johnson, Wes Ward, Dave Dempster, Tom Klinkel, Terry Otterness, Pat Lyons, Larry Huffman, Terry Hill, Craig Larson, George Wagner, Wally Milfs.

The Cross-Country team coached by Bob Stewart finished a mediocre season this year but showed promise for a strong squad in the future. With underclassmen carrying much of the load, the thinclads won their duals with Pipestone and Madison, finished fourth in an unofficial ESD run, and placed fourteenth in the State Meet.

First Row: Don Behrend, Bob Bozied, Dan Elston, Gary Derscheid, Lyle Gadda, Zoell Colburn. Second Row: Dave Sogn, Van Fishback, Pete Bentley, Russell Anderson, Eric Bundgaard, Mike O'Connell, Dave Beatty, mgr.

Cagers

Following two of the strongest teams in Bobcat history, Coach Don Mohlenhoff's cagers were hampered by graduation and inexperience. The team posted an over-all record of 8-11 while recording a 4-10 mark in the ESD Conference. After a strong start in which the Cats rolled over the Custer Wildcats and the Belle Fourche Broncs, they opened conference play with two quick losses to the Warriors of Sioux Falls Washington and the Madison Bulldogs. Smarting from those two setbacks, the ferocious Felines outpointed the Yankton Bucks and the Flandreau Fliers in away contests. Almost cyclic in nature, the Bobcats lost their next encounters with the Watertown Arrows and the Aberdeen Golden Eagles. After squeezing by the Huron Tigers, the team met defeat at the hands of a strong Mitchell Kernel crew. In the latter half of conference hardcourt action, Brookings was victorious over only the Watertown Arrows and the Huron Tigers.

In Region II, the Cats soundly defeated the Flandreau Indians but lost out to the Sioux Falls Warriors in the final contest.

Eric Bundgaard, freshman starter who finished fourth in the ESD scoring race, was voted most valuable player and Gary Derscheid won the "Hustler" Award.

Marlyn Erickson was elected honorary captain.

RECORD

BHS	Opp.		BHS	Opp.
49	43	Custer		
52	43	Belle Fourche		
59	64	Madison	59	61
53	71	Sioux Falls	45	66
55	51	Yankton	51	69
73	49	Flandreau		
41	51	Watertown	61	58
57	62	Aberdeen	49	51
60	57	Huron	77	56
62	68	Mitchell	56	58

Section II Tournament

56	42	Indians
53	68	Sioux Falls

OPPOSITE PAGE:

1. ERICKSON outstretches BUNDGAARD and the Warriors for a rebound.
2. DERSCHEID cans two points against the Watertown Arrows.
3. COLBURN pries the ball loose from a Belle Fourche Bronc.
4. O'CONNELL out-tips three Huron players.
5. BENTLEY hauls one down against the Aberdeen Golden Eagles.
6. Two more points for BOB BOZIED.

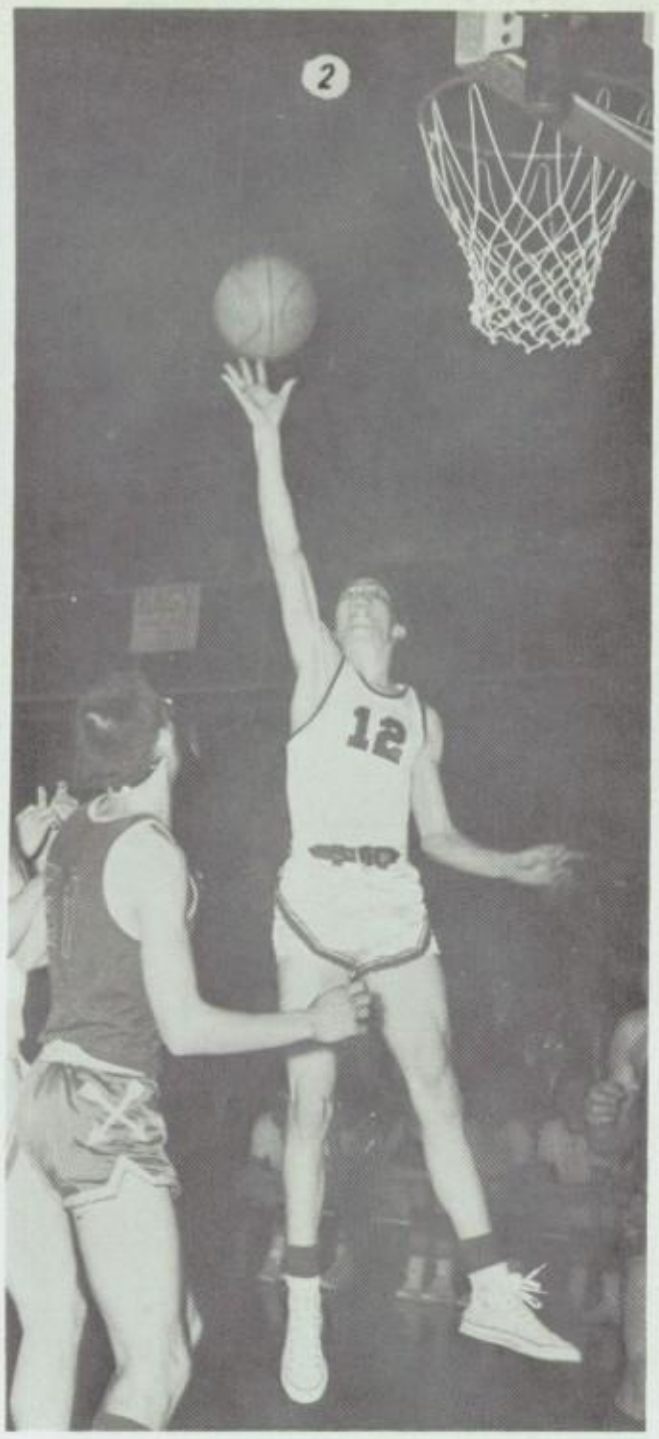

Bobcats in Action

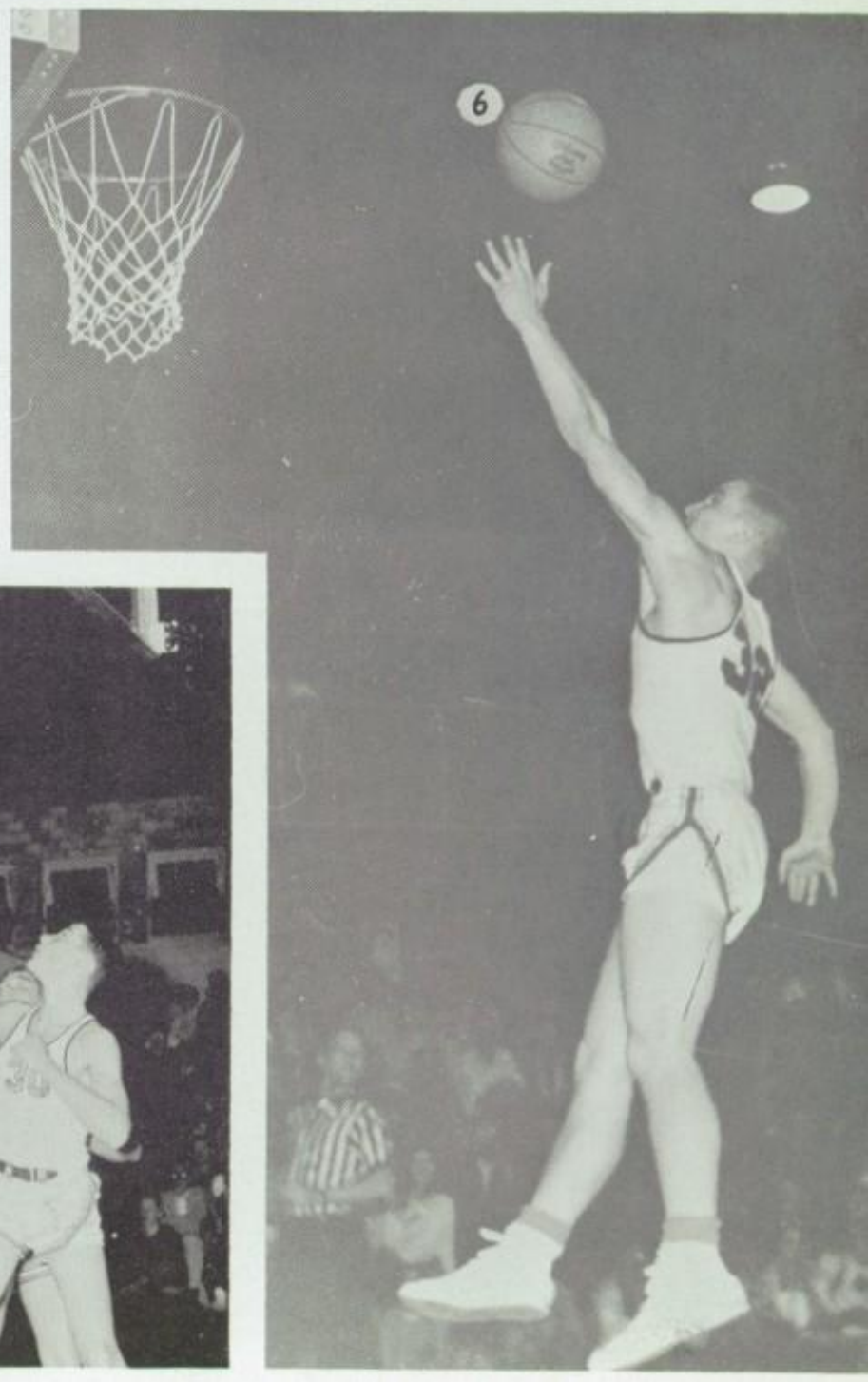

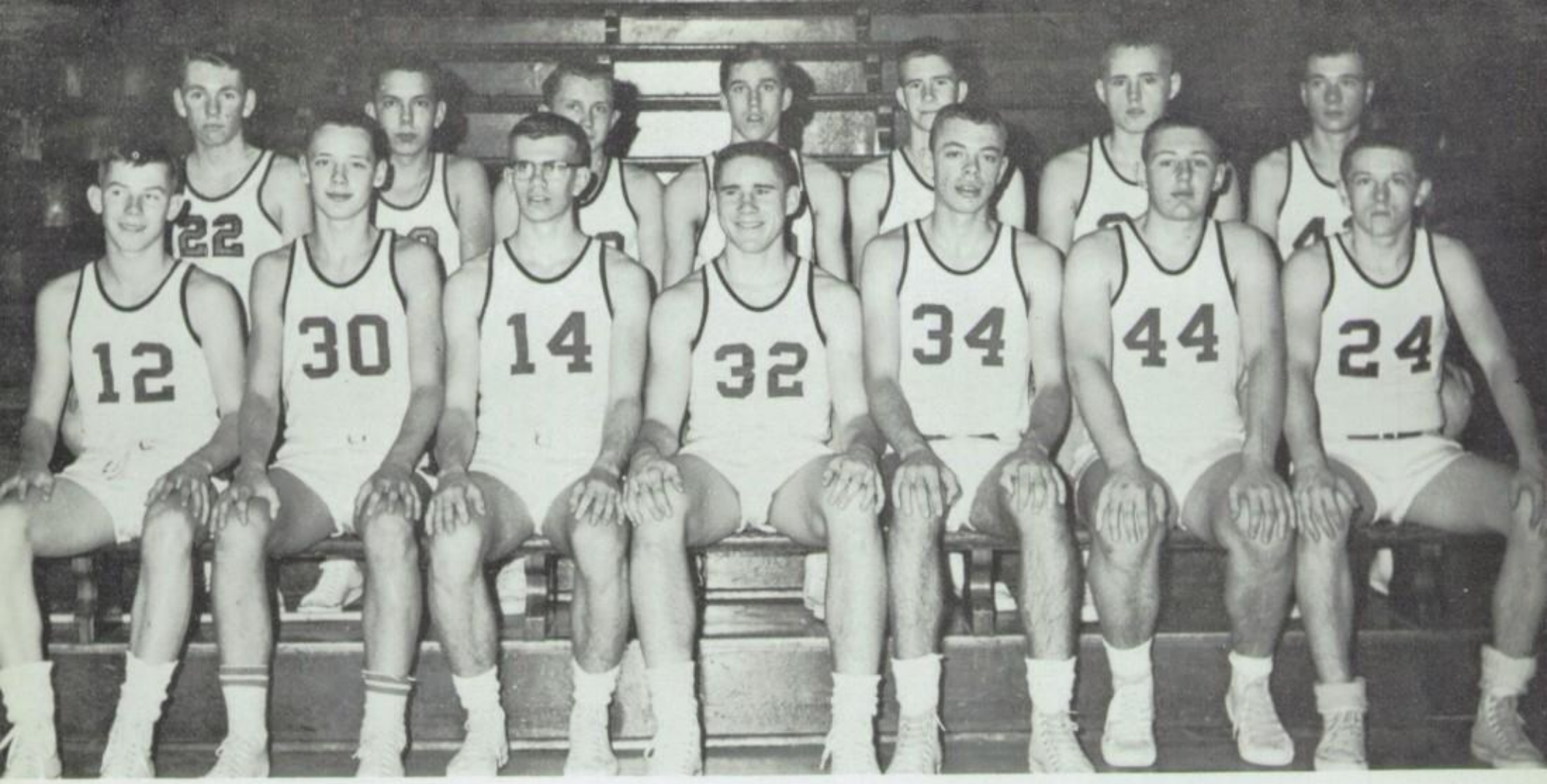

First Row: Jim Iverson, Curt Knutson, Wally Milfs, Paul Kelly, Dave Kallemeyn, Bob Masson, Dan Elston. Second Row: Craig Martin, Regino Denis, Lionel Torgrude, Steve Anderson, Craig Larson, Ron Dixon, Ron Schultz.

"B" Basketball

BHS	Opp.		BHS	Opp.
45	31	Madison	48	28
37	29	Sioux Falls	45	39
41	49	Yankton	66	41
77	18	Flandreau		
48	37	Watertown	68	46
44	45	Aberdeen	43	38
42	30	Huron	54	44
49	60	Mitchell	43	45

The Kittens, coached by Wayne Hauschild, posted an impressive 11-4 win-loss mark. "B" cagers gain valuable experience for Varsity ball.

Bob Stewart's JV's marked an 8-2 record. These Juniors are kept active for possible Varsity replacements.

BHS		Opp.
37	Madison	54
49	Elkton	48
45	Astoria	61
50	Watertown	49
58	Elkton	46
66	Bruce	42
55	Astoria	51
59	Madison	56
69	Bruce	43
64	Watertown	52

Junior Varsity

Kneeling: Larry Huffman, Dave Ellis, Don Behrend, Craig E. Johnson, Jim Horak, Brian Rezatto. Standing: Dave Johnson, Gaylord Olson, Earl Kallemeyn, Tom DeBoise, Craig W. Johnson, Dan Peterson, Jim Corlett, Paul Adamson, Jim Larson.

First Row: Norton, Oines, Watson, Oseby, Graber, Biggar, Sanderson, Ness, Thorne. Second Row: Eberlein, mgr., Broadbent, Sloat, Flittie, Sanderson, Lundeen, Christie, Hvistendahl. Third Row: Zemlicka, Skaggs, Bortnem, Boatright, Sutton, Schroeder, Whitmore, Beneke, Clark, Ritchie. Fourth Row: Wentzy, Klingbile, Bothe, Howe, Bugg, Wheeler, Kodis, Wagner, Larsen, Sundet. Fifth Row: Erickson, Sutton, Steen, Bibby, Anderson, Meyer, Ritchie, Bothe, Wright.

Grapplers

In their first season, the BHS grapplers under Coach Harry "Bill" Gibbons showed determination and desire throughout the season. The Bobcats, wrestling against more experienced teams, posted a 3-8 record in finishing seventh in the ESD. The team, dominated by underclassmen, showed potential for a bright future in the wrestling program. The "B" squad ended with a 4-5-1 record.

RECORD

"A"			"B"	
We	Opp.		We	Opp.
20	40	Indians	32	23
26	25	Clear Lake	13	13
23	31	Aberdeen	32	18
13	41	Huron	15	36
12	35	Mitchell	13	25
30	18	Madison	38	10
8	36	Sioux Falls	8	42
22	17	Milbank	25	26
13	35	Yankton	11	33
5	41	Watertown	26	21

CHUCK SKAGGS
Honorary Co-Captain; first in Regional Tournament; Consistent point-getter; A real hustler.

MARK SANDERSON
Honorary Co-Captain; first in Regional Tournament; Won three points in State Tournament; Standout wrestler all season.

First Row: Dave Beatty, student trainer, Bob Bozied, Gary Derscheid, Wally Milfs, Dave Kallemeyn, George Semeniuk, John Sundet, Terry Hill. Second Row: Mark Sanderson, Jim Horak, Bob Nemitz, Darwin Meyer, Dave Watson, Zoell Colburn, Tom Henry. Third Row: Ron Dixon, Earl Kallemeyn, Ron Christie, Klare Schroeder, Jeff Johnson, Jim Iverson, Dan Skordahl.

Cindermen

Hampered by a meager turnout, Bobcat cindermen under Coach Nig Johnson faired well in the season's track outings. Though Brookings wasn't the strongest group of thinclads in the state, it could be said that they were sharp looking with their new track outfits. It was evident from the beginning of the season that the Bobcat's strength lay on the track and not in the field events. Following a dual meet with Watertown, the Cats competed in Watoma Relays. Bobcat relay teams were still trying to find the right combination of members as they captured winning trophies in the 440-yard relay (Semeniuk, D. Kallemeyn, Sundet, Derscheid) and the 880-yard relay (Semeniuk, Hill, Sundet, Derscheid). The next meet, the Flandreau Invitational, the baton men separated for the individual events. Along with sprint power shown by Semeniuk and Derscheid, Dave Kallemeyn nabbed fifth in the low sticks, while vaulter Bob Nemitz soared to fourth in his event. The mile relay (Sundet, Milfs, D. Kallemeyn, Henry) placed second.

With the members of the sprint relays determined (Semeniuk, Sundet, Milfs, Derscheid), the quartet carried the baton to fourth in the quarter mile relay and third in the half mile event at Howard Wood Dakota Relays. Aberdeen Relays proved to be good experience for the foursome as they nabbed third in both the 440-yard and 880-yard relay events. Region sprint power was shown by Semeniuk's and Derscheid's placing in the 100. The half mile quartet sped their way to a Region III record of 1:33.7 as Nemitz placed fourth in the pole vault, Hill captured fifth in the 440-yard run, and the Mile and Sprint Medley relay teams gained fourth place medals. In the State Meet, a faulty baton exchange in the finals disqualified Brookings' 880 relay team, but Semeniuk's triumphs in the 100 and 220 brightened the Bobcats' showing. While Semeniuk fancy-stepped his way to a nifty 9.9 in the century and also copped the furlong, the revamped half mile baton squad (Sundet, Bundgaard, Derscheid, Semeniuk) placed third, the Sprint Medley foursome nabbed fifth and Sundet ran to fifth in the quarter mile. George Semeniuk was elected Honorary Captain as the season terminated.

GEORGE SEMENIUK

Relay lead-off man; Flandreau Meet: second in 100, first in 220 (tied record in 22.9); Dakota Relays: second in 100; Aberdeen Relays: first in 100; Region III Meet: first in 100 (tied record in 10.0), first in 220; State Track Meet: 100 (10.0) and 220 (22.4) Sprint Champion; ESD Conference Meet: 100 (9.9, tying meet and school record) and 220 (23.2) Conference Sprint Champion.

Scoring

Sprinters

GARY DERSCHEID

Standout relay anchor man; Consistent place getter in sprints; Flandreau Meet: fifth in 100, third in 220; Aberdeen Relays: fifth in 100.

JOHN SUNDET

Powerful second position baton man; Promising sophomore sprinter; ESD Conference Meet: fifth in 440.

WALLY MILFS

Versatile sophomore speedster; Handled third position on sprint relays; Region III Meet : third in high, second in low hurdles.

Coaches

WAYNE HAUSCHILD: assistant football, "B" basketball, tennis, golf;
DON MOHLENHOFF: "A" basketball, "B" football;
NORMAN "NIG" JOHNSON: athletic director, track;
DUANE RYKHUS: assistant track;
ROBERT STEWART: junior varsity basketball, cross country;
HARRY "BILL" GIBBONS: "A" football, wrestling.

Golf

The BHS Golf Team, headed by Bob and Tom Tritle (kneelint), Bob Masson and Paul Kelley (standing), began with two early season meets at Watertown. One week later, in the Region III tournament held in Watertown, only Bob Tritle qualified for the state tournament. On Memorial Day, the Bobcats journeyed to Yankton for the ESD Conference Tournament in which they placed fifth, while Kelley tied for fourth position in medalist play.

Tennis

The tennis season proved to be one of the most successful in recent years for the Bobcats. The team, composed of Steve Buholz, Van Fishback, and Chuck Johnson placed first and second in two pre-tournament meets at Watertown. In the state tournament, Brookings captured third place in team rankings. Individually, Fishback was runner-up in singles competition, while Buholz advanced to the quarter finals. The doubles team of Johnson and Fishback were beaten in the semi-finals by Rapid City. One week later, in the ESD Conference Tournament, the Bobcats placed second in team standings. Fishback captured the singles crown, while Johnson and Fishback advanced to the semi-finals.

But our story cannot end,
for a Line has no end.

Our story has just begun
for the future course of our
Line has not been charted.

We do know that the Line,
although he had learned to bend,
continued to be an Upright Line.

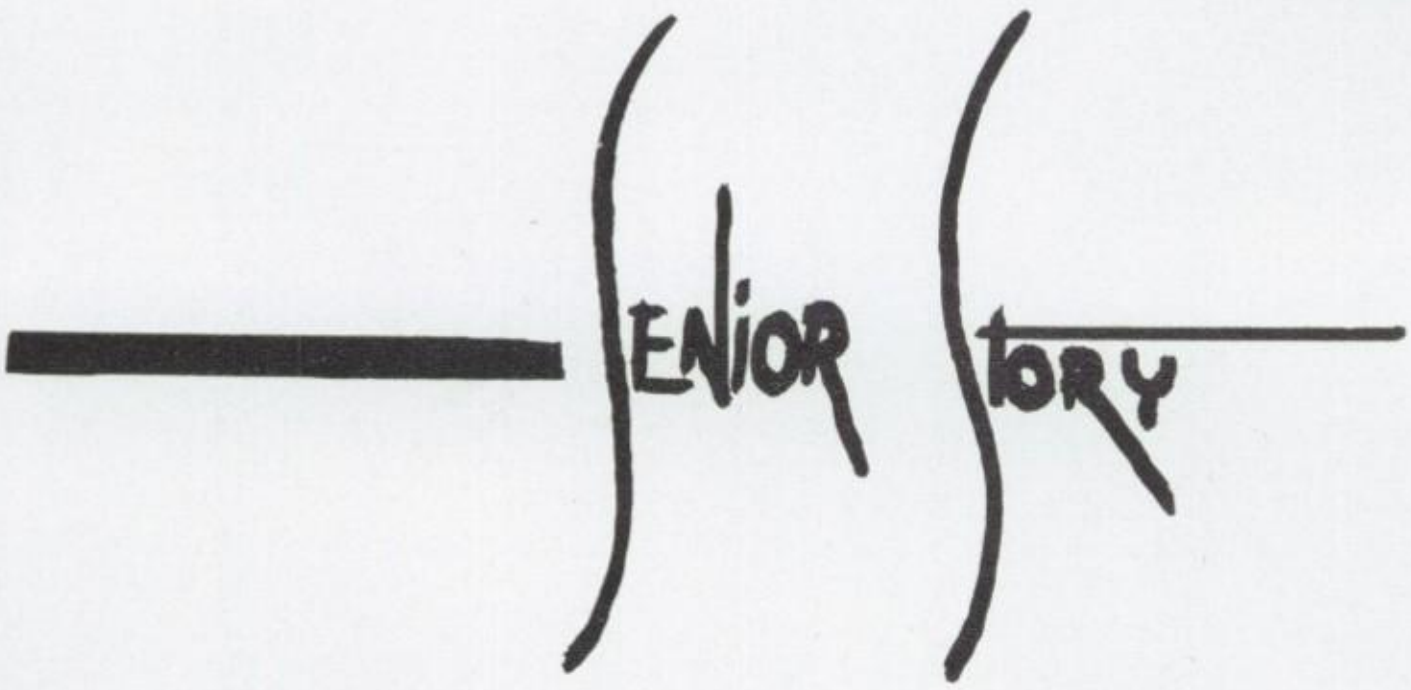

Class of

WILLIAM ADAMS-Abilene H. S., Abilene, Kansas 2, 3; Pep Band 4; Band 4; Orchestra 4; All-State Orchestra 4.
RONALD AHO-NFL 2, 3, 4; Cue Club 3, 4; Spanish Club 2, 3, 4; Debate 2, 3, 4; Student Council 4-Student Body Pres. 4; Track 2; Play Cast 3, 4; Broboca Staff 4; HR Off. 2, 4; Rotarian 4; Boys' State 3.
BETTY ANDERSON-FHA 2, 3, 4; Cue Club 4; Girls Glee 2, 3, 4; Bobcat Staff 4; HR Off. 2, 3, 4; GAA 2, 3, 4; "B" Cheerleader 2; "A" Cheerleader 4; Bobcat Day Royalty 4; Pep Club 2, 3, 4; Pep Queen 3.
RUSSELL ANDERSON-Cue Club 3, 4; Monogram Club 4; "B" BB 2; "A" BB 4; JV BB 3; Track 2.
REBA MAY BALO-FNA 3, 4; FHA 4; Library Club 3; Play Cast 3; Girls Glee 2, 3.

DAVID BEATTY-Cue Club 3, 4; Kinetic Club 3, 4; JETS 3, 4-Off. 4; Monogram Club 3, 4; "B" FB 2; "A" FB 3, 4; Student Trainer-BB 2, 3, 4-Track 2; Rotarian 4; Stage Crew 3, 4; Academy of Science 4; Science Fair 4; "A" Wrestling 4.
ILEEN BENEKE-FTA 4; FNA 3, 4-Off. 4; FHA 2, 3; Cue Club 4; Play Cast 3; Pep Club 4.
PETER BENTLEY-Cue Club 4; Spanish Club 2, 3, 4; NHS 3, 4; Monogram Club 3, 4; Student Council 2, 3; "B" BB 2; "A" BB 3, 4; "B" FB 2; "A" FB 3, 4; Bobcat Staff 4; Rotarian 4; Stage Crew 3, 4; Boys Chorus 3, 4; Boys' State 3; Bausch Lomb Science Award 4.
LESLIE BILLINGS-FTA 3, 4-Off. 4; Cue Club 3, 4; Spanish Club 4; Pep Band 3, 4; Play Student Dr. 3; Band 2, 3, 4-Off. 4; Orchestra 3; Bobcat Staff 4; HR Off. 2, 3, 4; GAA 2, 3; Inst. Ensembles 4.
SUSAN BISHMAN-FTA 3; FNA 3, 4; Spanish Club 4; FHA 2-Off. 2; Cue Club 3, 4; Journalism Club 2; Play Business Mgr. 3-Prompter 4; Girls Glee 2, 3, 4; Broboca Staff 2; GAA 2, 3; Pep Club 2, 3, 4.

SHARON BOGGS-FTA 3; FNA 3, 4; Spanish Club 2, 3, 4; Latin Club 2, 3, 4; Journalism Club 2; Band 3; Orchestra 2, 3; GAA 2, 3; Pep Club 2, 3, 4.
JUDY BRUCE-Latin Club 2; Band 2, 3, 4; GAA 2, 3, 4; Inst. Ensemble 4; Accompanist 3, 4.

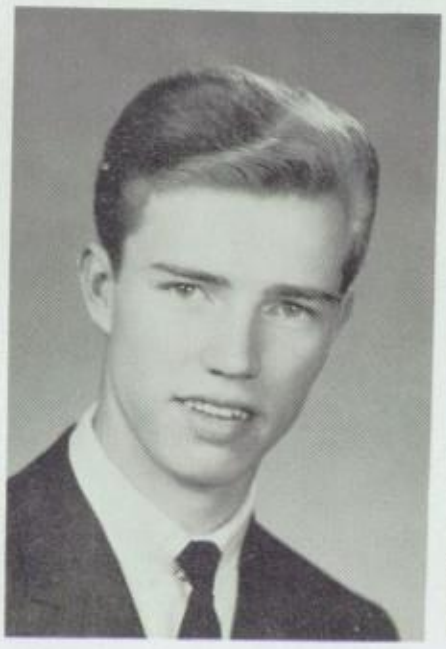

1964

ELIZABETH BUNDGAARD-NFL 2, 3; Cue Club 4; Spanish Club 3, 4; Journalism Club 3, 4; Quill & Scroll 4; NHS 3, 4; Debate 2; L'Allegro 2, 3, 4; Play Cast 4; Girls Glee 2, 3; Select Choir 3, 4; Broboca Staff 3, 4; Bobcat Staff 4; HR Off. 3; GAA 2, 3, 4; All-State Chorus 4; Vocal Soloist 4; Vocal Ensembles 3, 4; Pep Club 2, 3, 4; Girls' State Alternate 3.
GLORIA CRAPSER-GAA 2, 3, 4; Pep Club 2.
ROBERT CHEATHAM-Intra-mural BB 3; Track 2; Class Off. 4.
RONALD CHRISTIE-Monogram Club 4; "B" FB 2; "A" FB 3, 4; "B" BB 2; JV BB 3; Track 4; Stage Crew 3, 4.
SYLVIA CONGER.

BARBARA CARLEY-FTA 3, 4-Off. 4; NFL 2, 3, 4; Cue Club 3, 4-Off. 4; Spanish Club 2, 3, 4-Off. 3, 4; Journalism Club 2, 3, 4-Off. 3; Quill & Scroll 3, 4; NHS 3, 4-Off. 4; Debate 2, 3, 4; Declam 2, 3, 4; Play Cast 3; Orchestra 2; Broboca Staff 2, 3, 4-Editor 4; Pep Club 2; GAA 2, 3; Girls' State 3; DAR Award 4; Elks Youth Leadership Winner 4; Bobcat Day Comm. Chrm. 4.
THOMAS DAVIS- FFA 2, 3, 4-Off. 4; Cross Country 4; Intra-mural BB 2; Track 2, 3.
CAROL DEBLONK-FNA 3, 4.
DONITA DEKRAAI- Girls Glee 2, 3, 4.
PAUL DEKRAAI-Intra-mural BB 2.

DAVID DEMPSTER-Pep Band 2, 3; Cross Country 4; "B" FB 2; Track 2, 4; Band 2, 3; Stage Crew 3; Inst. Ensembles 2, 3.
DICKSON DEMPSTER-Pep Band 2, 3; Student Council 4; Band 2, 3; HR Off. 2; Stage Crew 3; Inst. Ensembles 2, 3.

"To

GARY DERSCHEID-Cue Club 3, 4; Spanish Club 2, 3, 4; Latin Club 2, 3-Off. 3; Monogram Club 3, 4; "A" FB 3, 4; "B" BB 2; "A" BB 4; JV BB 3; Track 2, 3, 4; Play Cast 3; HR Off. 2, 3, 4; Class Off. 3; Kiwanian 4; Bobcat Day Comm. Chmn. 4; Boys' State Alt.

MICHAEL DOTSON-Milbank H.S., 2; Monogram Club 3, 4; "A" FB 3, 4; Kiwanian 4.

MARLYN ERICKSON-Cue Club 3, 4; Monogram Club 3, 4; Student Council 4-Student Body V. Pres. 4; "B" FB 2; "A" FB 3, 4; "B" BB 2; "A" BB 3, 4; Track 2; Kiwanian 4; Bobcat Day Royalty 4.

MICHAEL EVANOFF-Proctor, Minnesota 2, 3; Band 4.

NANCY FELT-Cue Club 4; Spanish Club 3, 4; L'Allegro 4; Bobcat Staff 4; FHA 2, 3, 4-Off. 2, 3, 4; HR Off. 2, 3, 4; GAA 2, 3, 4; Pep Club 2, 3, 4; Pep Queen 4.

DIANA FISH-FHA 2; L'Allegro 3, 4-Off. 4; Orchestra 2, 3, 4; Girls Glee 2; Select Choir 3, 4; GAA 2; Majorette 2, 3, 4-Head Majorette 4.

VAN FISHBACK-Cue Club 3, 4; Spanish Club 2, 3, 4; NHS 3, 4-Off. 4; Monogram Club 3, 4-Off. 4; "A" FB 3, 4; "B" FB 2; "A" BB 3, 4; "B" BB 2; Track 2; Tennis Team 2, 3, 4; Rotarian 4; Bausch Lomb Science Award 4.

MARY FOREMAN-Journalism Club 4; Band 2; Orchestra 2; Girls Glee 4; Bobcat Staff 4; Broboca Staff 4; HR Off. 2, 3, 4; GAA 2, 3, 4; "A" Cheerleader 3, 4; "B" Cheerleader 2; Inst. Ensemble 2; Pep Club 4; Mat Cats 2, 3, 4; GAA Board 3, 4; Monogram Club Sweetheart Attendant 4.

DENNIS FOUTS-"A" FB 3; "B" FB 2; Track 2.

SUSAN GIESEN.

VIRGINIA GASTLER-FTA 3, 4; FHA 4; Cue Club 3, 4; Spanish Club 2, 3, 4; Journalism Club 3, 4; Quill & Scroll 4; NHS 3, 4; Debate 2; Declam 2, 3; Band 2, 3, 4; Broboca Staff 3, 4; GAA 2, 3; Inst. Ensembles 2, 3, 4; Play Prompter 3; Betty Crocker Award 4; Bobcat Staff 4.

MARY GRABER-FTA 3, 4; FNA 3, 4; Cue Club 3, 4; Band 2; Girls Glee 4; GAA 2, 3; Pep Club 4.

BARBARA GREEN-FHA 2, 3, 4; Journalism Club 3, 4; Pep Band 2, 3, 4-Director 4; Band 2, 3, 4-Off. 4; Broboca Staff 3, 4; Bobcat Staff 4; HR Off. 2, 3; GAA 2, 3, 4; Inst. Solo 3; Inst. Ensembles 2, 3, 4; Pep Club 3, 4; Bobcat Day Comm. Chmn. 4.

Strive

MICHAEL GROSS-Spanish Club 2, 3, 4; Monogram Club 3, 4; FB Mgr. 3; Track 2; Kiwanian 4; NFL 2, 3, 4; Cue Club 3, 4; NHS 4; Debate 2, 3; Play Business Mgr. 3; HR Off. 3.
MYRON HANSON-NFL 2, 3, 4; Cue Club 3, 4; NHS 4; Debate 2, 3; Play Business Mgr. 3; HR Off. 3.
VELDA HANSON.
TERRANCE HILL-Cue Club 4; Spanish Club 2, 3, 4; Kinetic Club 4; NHS 4; JETS 4; Monogram Club 3, 4; Cross Country 3, 4; JV BB 3; Track 3, 4; Select Choir 3, 4; HR Off. 2; Intra-mural BB 2; Stage Crew 3, 4; Vocal Ensemble 4; Jr. Cit. 4.
MARCENE HINTZ-FNA 4; FHA 2, 3, 4; Girls Glee 2, 3, 4; Pep Club 4.

DIANE HOFFMAN-FTA 3; FHA 2, 4; Library Club 2, 3, 4; Girls Glee 2, 4.
JERRY HOFFMAN-Intra-mural BB 3.
RANDI HOLDEN-FHA 3, 4; Cue Club 3, 4; Broboca Staff 2; GAA 2, 3, 4; Class Off. 3, 4; HR Off. 2, 3, 4; "A" Cheerleader 4; "B" Cheerleader 2; Bobcat Day Royalty 4; Pep Club 2, 3, 4-Off. 2, 3; Bobcat Day Comm. Chmn. 4; Monogram Club Sweetheart Attendant 4; GAA Officials Club.
DOUGLAS HOLZKAMP-NFL 2, 3, 4; Cue Club 3, 4; Journalism Club 4; Debate 2, 3, 4; Pep Band 2, 3, 4; Play Cast 3, 4; Band 2, 3, 4; Orchestra 3; Broboca Staff 4; Bobcat Staff 4; HR Off. 2; Kiwanian 4; Inst. Ensembles 2, 3, 4; Jr. Cit. 4; Boys Chorus 4; Boys' State Alt. 3.
RAY HORN-NFL 2, 3, 4; Cue Club 4; Spanish Club 2, 3, 4-Off. 4; Kinetic Club 3, 4; NHS 3, 4; Debate 2, 3, 4; Declam 3, 4; Pep Band 2, 3; Student Council 2, 3, 4; "B" FB 2; "A" FB 3; Play Cast 4; Band 2, 3, 4; Broboca Staff 4; Bobcat Staff 4; Kinetic Club Off. 4; Boys' State 3-Gov. 3; Kiwanian 4; Academy of Science 3, 4; Science Fair 4; Inst. Ensembles 2, 3, 4; Boys Chorus 2, 4.

RICHARD HOWELL-Band 2, 3, 4; Select Choir 3, 4.
SUSAN HVISTENDAHL-NFL 2, 3, 4-Off. 3, 4; Spanish Club 2, 3, 4-Off. 3, 4; Journalism Club 2, 3, 4-Off. 3; Quill & Scroll 3, 4; NHS 4; Debate 2, 3, 4; Pep Band 2, 3, 4; Broboca Staff 2, 3, 4-Editor 4; Band 2, 3, 4; GAA 2, 3-Off. 3-Officials Club 2, 3; Bobcat Day Comm. Chmn. 4; Inst. Ensembles 2, 3, 4; Inst. Soloist 2, 3, 4.
KATHY ISHMAEL-FHA 2, 3, 4; FNA 3, 4-Off. 3; Girls Glee 4; GAA 2, 3-Off. 2; Pep Club 3, 4.

To

KATHY IVERS-FHA 2; Girls Chorus 2, 3, 4; GAA 2; Pep Club 2; Broboca Staff 2.
JULIE JACKSON-Spanish Club 2, 3; Journalism Club 2, 3; Band 2; Orchestra 2; Girls Glee 2, 3, 4; Broboca Staff 2, 3; HR Off. 2, 3, 4; "B" Cheerleader 2; "A" Cheerleader 3, 4; Pep Club 4; Bobcat Day Comm. Chmn. 4.
BOYD JEFFERIS-FFA 2, 3, 4.
GLENN JENNINGS-Cue Club 4; Student Council 2; "B" FB 2; JV BB 3; Intra-mural BB 2; HR Off. 2, 3; Rotarian 4.
KEITH JOHNSON-Cue Club 4; "B" FB 2; "A" FB 3; "B" BB 2; JV BB 3; Boys Chorus 3, 4.

SARAFERN KASKE-FTA 4; FHA 2, 3; Library Club 2, 3; Girls Glee 2, 3, 4; GAA 2, 3, 4-Officials Club 3.
KATHI KING-FHA 2; Band 2, 3; Girls Glee 4; GAA 4.
CAROL KINNEY-FNA 4; FHA 2, 3, 4-Off. 2; Pep Club 3, 4.
KAY KIRSCHENMANN-FTA 3, 4; FNA 4; Spanish Club 2; Library Club 2; Girls Glee 2, 3, 4; Select Choir 4; Vocal Ensemble 3; Bobcat Staff 4.
SHIRLEY KLEIN-FTA 3, 4; FHA 2, 3, 4; L'Allegro 3, 4; Girls Glee 2; Select Choir 3, 4; Bobcat Staff 4; GAA 2; All-State Chorus 4; Vocal Ensembles 3, 4; Pep Club 2, 3.

THOMAS KLINKEL-NFL 2, 3, 4-Off. 3, 4; Cue Club 3, 4; Spanish Club 2, 3, 4-Off. 3, 4; Journalism Club 4; Quill & Scroll 4; NHS 3, 4; Debate 2, 3, 4; Declam 4; Pep Band 2; Monogram Club 3, 4; Student Council 3, 4; Cross Country 2, 3, 4; Play Cast 3; Band 2; Broboca Staff 4; Bobcat Staff 4; Class Off. 4; Rotarian 4; State Student Congress 2, 3, 4; National Debate Tournament 3, 4; Boys' State Alt. 3.
DENNIS KNIGHT-JV BB 3; Intra-mural BB 2.
JAMES KNUTSON-"B" FB 2; Intra-mural BB 2, 3; Golf 4.

Seek

JANICE KORTAN-FHA 2, 3, 4; Cue Club 2, 3-Off. 4; Spanish Club 2, 3, 4; Girls Glee 2, 3, 4; HR Off. 2, 3, 4; Class Off. 4; Lady of Bobcat Day 4; Pep Club 3, 4-Off. 4.
CURTIS LARKIN-HR Off. 3.
JOAN LEE-FTA 3, 4; FHA 2, 3, 4-Off. 3, 4; Girls Glee 2, 3, 4; GAA 2, 3, 4; Pep Club 2, 3, 4.
BONNIE LIEVAN-Spanish Club 2, 3, 4-Off. 3; Kinetic Club 2, 3, 4-Off. 3, 4; NHS 3, 4; JETS 3, 4; Girls Glee 2, 4; HR Off. 4; Academy of Science 2, 3, 4; Science Fair 2, 3, 4.
JUDY LINDSKOV-Aberdeen H.S. 2, 3.

DONNA LOMBARD-FTA 4; FNA 3, 4-Off. 4; Journalism Club 2, 3; Girls Glee 2, 3; Broboca Staff 2, 3, 4; Pep Club 2, 3, 4.
BARBARA LUTTERMAN-FTA 3, 4-Off. 4; FNA 4; FHA 2, 4; Spanish Club 2, 3, 4; Journalism Club 2, 3, 4; Broboca Staff 2, 3, 4; Bobcat Staff 4; GAA 2, 3, 4; Pep Club 2.
PATRICK LYONS-Cue Club 3, 4; Spanish Club 2, 3, 4; Journalism Club 3, 4-Off. 4; Kinetic Club 3, 4; JETS 3, 4; Pep Band 2, 3, 4; Cross Country 4; "B" FB 2; "B" BB 2; JV BB 3; Golf 2, 3, 4; Play Cast 3, 4; Band 2, 3, 4; Broboca Staff 3, 4-Sports Editor 4; HR Off. 2; Kiwanian 4; Inst. Ensembles 3, 4.
JUDY McCORD-GAA 2, 3, 4; Jr. Cit. 4.
VAN MAGNUS-FFA 2; Cue Club 4; Monogram Club 2, 3, 4; "A" FB 2, 3, 4; Intra-mural BB 3; Track 2; Kiwanian 4.

MICHAEL MALAN-Cairo American College-Maadi, Cairo, Egypt 3; NFL 2; Spanish Club 2, 4; NHS 4; Debate 2; Kiwanian 4.
DAVID MATHISON-Kiwanian 4.
RAYMOND MITTAN-"B" FB 2; "A" FB 3.

To

NEIL MONTAG-Monogram Club 3; Cross Country 3; Track 2, 3; HR Off. 4; Class Off. 2.
GAYLE NELSON-Ankara Dependent H.S., Ankara, Turkey 2, 3; FTA 4; Journalism Club 4; Play Cast 4; HR Off. 4; Broboca Staff 4.
JOHNNY NELSON-Cue Club 4; Stage Crew 3, 4.
ROBERT NEMITZ-"B" BB 2; Track 2, 4.
SUZANNE NESS-FTA 3, 4-Off. 4; NFL 3, 4-Off. 4; Cue Club 3, 4-Off. 4; Spanish Club 2, 3, 4-Off. 4; NHS 3, 4-Off. 4; Debate 3, 4; Declam 3, 4; L'Allegro 3, 4-Off. 4; Band 2, 3, 4; Girls Glee 2; Select Choir 3, 4-Off. 4; Bobcat Staff 4; All-State Chorus 4; Vocal Soloist 3, 4; Vocal Ensembles 3, 4; Girls' State 3; HR Off. 3.

RICHARD NORTON-Monogram Club 4; "B" BB 2; "B" Wrestling 4.
FERN OHM-FHA 2, 3; Band 2, 3; Broboca Staff 4; GAA 2, 3, 4; Pep Club 4.
PAUL OINES-Monogram Club 4; "B" FB 2; Intra-mural BB 2, 3; "A" Wrestling 4.
DAVID OSVOG-Cue Club 3, 4; Spanish Club 2, 3, 4; Kinetic Club 2, 3; JETS 2, 3; Declam 2, 3, 4; Pep Band 2, 3; "A" FB 4; "B" BB 2; JV BB 3; Play Cast 3, 4; Band 2, 3, 4.
TERRY OTTERNESS-Cue Club 4; Kinetic Club 3, 4; NHS 3, 4; JETS 3, 4; Monogram Club 3, 4; Cross Country 2, 3, 4; "A" BB 4; "B" BB 2; JV BB 3; Track 2, 3; Select Choir 4; HR Off. 2; Kiwanian 4; Boys Chorus 3, 4; Jr. Cit. 4; Jr. Academy of Science 3.

WILLIAM POPPE-"B" FB 2; Intra-mural BB 2; Track 2.
CONNIE RANDALL-Harding H.S., St. Paul Minnesota 3.
MARCIA RUNKLES-Spanish Club 2, 3, 4; FTA 3, 4-Off. 4; Majorette 2; FNA 4; Journalism Club 4; Broboca Staff 4.

Find"

JOE RICHARDSON.

MARK SANDERSON-Cue Club 3, 4; Kinetic Club 3, 4; JETS 3, 4; Monogram Club 3, 4; Student Council 4-Chairman of Bobcat Day 4; "A" FB 3, 4-Capt. 4; "B" FB 2; JV BB 3; Intra-mural BB 2; Select Choir 3, 4-Off. 4; Class Off. 2, 3; Kiwanian 4; Lord of Bobcat Day 4; Stage Crew 3, 4; All-State Chorus 3, 4; Vocal Ensemble 4; "A" Wrestling 4-Co-Capt. 4; Boys' State 3;

DALE SCHMEDDING.

MERRI LYNN SCHOEPF-FHA 2; NFL 2, 3, 4; Cue Club 3, 4; Journalism Club 3, 4; Debate 2; Declam 2, 3, 4; Pep Band 2, 3, 4; Student Council 2, 3; Play Cast 3, 4; Band 2, 3, 4; Broboca Staff 3, 4; Bobcat Staff 4; HR Off. 4; GAA 2, 3, 4; Inst. Ensembles 2, 3, 4.

JAMES SCHULTZ-Cue Club 3, 4; Kinetic Club 2, 3, 4; NHS 4; JETS 2, 3, 4; "A" FB 3; Track 2; HR Off. 2; Rotarian 4; State Crew 3, 4.

JOHN SCHULTZ-Cue Club 3, 4; Kinetic Club 3; Cross Country 3; "B" FB 2; JV BB 3; Intra-mural BB 2; Track 2; Play Cast 3, 4; Boys Chorus 3, 4.

LOIS SCHULZ.

GEORGE SEMENIUK-NFL 2, 3; Cue Club 4; Spanish Club 2, 3, 4; NHS 3, 4; Declam 2, 3; Pep Band 2, 3, 4; Monogram Club 2, 3, 4-Off. 4; Cross Country 2; "A" FB 4; Intra-mural BB 2, 3; Track 2, 3, 4; Play Business Mgr. 4; Band 2, 3, 4-Off. 4; Class Off. 4; Kiwanian 4; Inst. Solo 3; Inst. Ensembles 2, 3, 4; Boys' State 3.

THOMAS SEXAUER-"B" FB 2; Intra-mural BB 2, 3; Golf 2; Broboca Staff 2; HR Off. 2, 3.

KAYE SEYLLER-FTA 3, 4; Cue Club 4; Spanish Club 2, 3, 4; Journalism Club 2, 3, 4; Pep Band 2, 3, 4; Band 2, 3, 4; Orchestra 2, 3, 4; Broboca Staff 2, 3, 4; GAA 2, 3, 4; All-State Orchestra 3, 4; All-State Band 2, 3, 4; Inst. Solo 2, 3; Inst. Ensembles 2, 3, 4; Mat Cats 3, 4.

CONNIE SHIRLEY-Cue Club 4; Journalism Club 2, 3, 4-Off. 4; L'Allegro 3, 4-Off. 4; Girls Glee 2, 3; Select Choir 2, 3, 4-Off. 4; Broboca Staff 2, 3, 4; Bobcat Staff 4; HR Off. 2, 3, 4; Class Off. 2, 3; GAA 2, 3, 4; "A" Cheerleader 3, 4; "B" Cheerleader 2; All-State Chorus 4; Vocal Ensemble 4; Pep Club 2, 3, 4-Off. 3; Monogram Club Sweetheart 4.

HELEN SEAS-Salem, Oregon 4; FNA 3; Girls Glee 2; GAA 3; Pep Club 2.

GERALD SMIDT-"B" FB 2; "B" BB 2; JV BB 3; Track 2; HR Off. 2, 3; Stage Crew 4.

Bon Voyage

CHARLES SKAGGS - Spanish Club 4; Monogram Club 3, 4; "A" FB 3, 4; "B" FB 2; Track 2, 3; Band 2; Inst. Ensemble 2; "A" Wrestling 4.
ORMOND SMYTHE - NFL 2, 3, 4-Off. 3; Spanish Club 2, 3, 4; Journalism Club 3, 4-Off. 4; Quill & Scroll 3, 4; NHS 4; Debate 2, 3, 4; Declam 2, 3, 4; Student Council 4; Select Choir 3, 4; Broboca Staff 3, 4; Kiwanian 4; Boys Chorus 4; Boys' State Alt. 3.
DAVID SOGN - Cue Club 3, 4; Monogram Club 3, 4; "A" FB 3, 4; "B" FB 2; "A" BB 3, 4; "B" BB 2; Track 2; Bobcat Staff 4; Class Off. 2; HR Off. 2, 3, 4; Rotarian 4.
HENRY SOLSAA - FAA 2, 3, 4-Off. 3, 4; Cue Club 3, 4; Play Cast 3; Stage Crew 3, 4; Boys Chorus 3, 4.
EARNEST STEEN - Cue Club 4; Kinetic Club 3; JETS 3, 4-Off. 4; Select Choir 3, 4; Mixed Chorus 2; Bobcat Staff 4; Stage Crew 2, 3, 4; Academy of Science 3; Science Fair 3; "B" Wrestling 4.

KAREN STERUD - FTA 3, 4; FNA 2, 3, 4-Off. 2, 4; Spanish Club 3, 4; Journalism Club 4; NHS 4; Broboca Staff 4; GAA 2, 3; Girls' State Alt. 3; Jr. Cit. 4.
GERELYN STEWART - FTA 4; FNA 3; FHA 2, 3, 4-Off. 3; Cue Club 3, 4; Pep Band 2, 3, 4; L'Allegro 4; Play Cast 3; Band 2, 3, 4-Off. 4; Orchestra 2, 3; Girls Glee 3; Select Choir 4; All-State Orchestra 2, 3; Inst. Ensemble 2; Vocal Ensemble 4.
DIANNE STOKES - Egan, South Dakota 2; FTA 3, 4; GAA 3, 4.
BERNITA STOLTZ - FHA 4; GAA 2, 3, 4; Pep Club 4.
DAVID STONER - Spanish Club 3, 4; Track 3; Kiwanian 4.

HARVEY SVEC - Cue Club 4; Spanish Club 3, 4; Journalism Club 2, 3, 4; Kinetic Club 3, 4; Quill & Scroll 3, 4; JETS 3, 4; Student Council 3; Broboca Staff 2, 3, 4; Bobcat Staff 3, 4; HR Off. 4; Photographer 3, 4; Science Fair 4; Boys' State Alt. 3.
ELIZABETH TAYLOR - FTA 3, 4; NFL 2, 3, 4; Cue Club 3, 4; Spanish Club 2, 3, 4; Latin Club 2; Journalism Club 4; NHS 4; Debate 2, 3, 4; Play Cast 3; Broboca Staff 4; GAA 2, 3-Officials Club 2, 3.
CHARLEEN TELKAMP - FTA 3; FNA 4; Journalism Club 3; Broboca Staff 3.

Seniors

CARLA TRAUTMAN - Cue Club 3, 4; Spanish Club 2, 3, 4; Journalism Club 3, 4; Quill & Scroll 4; NHS 4; Play Cast 3-Student Dr. 4; Band 2, 3, 4; Orchestra 2, 3; Broboca Staff 3, 4-Exchange Editor 4; GAA 2, 3; Inst. Soloist 4; Inst. Ensembles 2, 3, 4; Girls' State Alt. 3.
ROBERT TURNER - Intra-mural BB 3.
JEAN UST - FTA 4; Band 2, 3; GAA 2, 3, 4.
SUSAN VICK - FTA 3, 4-Off. 4; FHA 2; Cue Club 3, 4; Journalism Club 3, 4; NHS 4; Girls Glee 2; Broboca Staff 3, 4; Bobcat Staff 4; GAA 2, 3, 4-Board 3; Pep Club 2; Jr. Cit. 4.
PATRICIA WALKER - FTA 3, 4; FHA 2, 4; Cue Club 4; Spanish Club 2, 3, 4; Journalism Club 4; Debate 2; Play Cast 4; Band 2, 3, 4; Orchestra 2, 3; Broboca Staff 4; GAA 2, 3, 4-Officials Club 2, 3, 4; Inst. Ensembles 3, 4.

DAVID WATSON - Monogram Club 3, 4; "A" FB 3, 4; "B" FB 2; "B" BB 2; Track 2, 3, 4; Golf 2; "A" Wrestling 4.
ANNE WESTBROOK - FHA 2, 3, 4-Off. 3; NFL 2, 3, 4; Cue Club 3, 4; Spanish Club 4; Debate 3; Declam 2, 3, 4; L'Allegro 4; Play Cast 3, 4; Girls Glee 2, 3; Select Choir 4; HR Off. 2, 3, 4; GAA 2, 3, 4; Vocal Ensemble 4; Pep Club 3, 4; Bobcat Staff 4.
SUSAN WILES - Cue Club 3, 4; Journalism Club 3, 4; Play Prompter 3; Band 2, 3, 4; Girls Glee 3; Broboca Staff 3, 4; GAA 2, 3, 4.
HOWARD WILLSON - Intra-mural BB 2, 3; Stage Crew 4.
CURTIS WILSON - Track 2; Stage Crew 4.

JEROME WITHERS - JV BB 3; Track 2; Stage Crew 3, 4.
BARBARA WOLTER - FNA 3; NFL 2, 3, 4; Cue Club 3, 4-Off. 4; Spanish Club 2, 3, 4; Journalism Club 2, 3, 4; NHS 4; Debate 2, 3, 4; Play Cast 3, 4; Band 2; Girls Glee 2, 3; Select Choir 2, 3, 4; Broboca Staff 2, 3, 4; Bobcat Staff 4; HR Off. 2, 3, 4; GAA 2, 3, 4-Board 4; Inst. Ensemble 2; Vocal Ensemble 4; Pep Club 3, 4.
FRANK ZEMLICKA - FFA 2, 3, 4-Off. 4; Monogram Club 4; "A" Wrestling 4.

Senior Class Play

"Dear Daffodil"

On Floor: Pat Lyons..... Charles
First Row: Barbara Wolter..... Cora
Merri Schoepf..... Vida Coleman
Ronald Aho..... John J. Coleman
Anne Westbrook..... Daffodil
David Osvog..... Kent Merrill
Second Row: Marcia Runkles, Diana Fish... Majorettes
Patty Walker..... Mrs. Merrill
Douglas Holzkamp..... Ellsworth Norton
Raymond Horn..... Lawyer Coleman
Elizabeth Bundgaard.... Miss Thorpe
Gayle Nelson..... Dorothea
John Schultz..... Jimmy Carver

Daffodil Coleman, a young ingenue, develops a correspondence with an overseas serviceman. Complications arise when Kent Merrill, the soldier, appears at the Coleman household and mistakes Daffy's sister, Dee, for the author of the gay, witty letters he has been receiving. Mr. Coleman finds he must hold three jobs to support his family while Mrs. Coleman knew she would have been a famous artist if she hadn't married the town band master.

When the story is untangled, Mr. Coleman turns into a real composer while Mrs. Coleman becomes a true artist. The teenagers of the family solve their problems when Kent finds Daffy to be the one he loves and Jimmy Carver gets Dee back as his sweetheart.

Meanwhile Cora, the oldest of the children, surprises the whole town and shocks the whole family when she changes from the old-fashioned character she portrays into a beautiful young lady. Her new character results in ridding herself of Ellsworth Norton to marry a doctor.

Stage Crew

James Schultz, Chairman
Mark Sanderson
Terry Hill
David Beatty
Earnest Steen
Henry Solsaa
John Nelson
Howard Willson
Curt Wilson
Peter Bentley

Rewards for Study

SCHOLARSHIP WINNERS
Suzanne Ness-Augustana
Karen Sterud-AAUW
Betty Taylor-USD, DW, SDSU
Liz Bundgaard-SDSU
Susan Hvistendahl-St. Olaf
James Schultz-SDSU
Tom Klinkel-Elks, SDSU
Conservation Scholarship
Ray Horn-National Merit, Grinnell
Ormond Smythe-Legion Oratory, Antioch
Pete Bentley-SDSU, IU
Ron Aho-Legion Oratory, SDSU
Terry Otterness-St. Olaf
George Semeniuk-KU, SDSU, IU

ROTARIANS
James Schultz, Ron Aho, Peter Bentley, Tom Klinkel, Henry Solsaa, David Sogn, Glenn Jennings, David Beatty. Not shown Van Fishback.

KIWANIANS
Gary Derscheid, George Semeniuk, Terry Otterness, Doug Holzkamp, Ray Horn, David Mathison, Mike Malan, David Osvog, Ormond Smythe, Mike Gross, Van Magnus, Mike Dotson, Tom Davis, Pat Lyons, David Stoner, Charles Skaggs.

JUNIOR CITIZENS
Judy McCord, Susan Vick, Karen Sterud, Terry Hill, David Mathison, Terry Otterness, Doug Holzkamp, Harvey Svec.

NATIONAL MERIT FINALISTS
Peter Bentley and Raymond Horn were National Merit Finalists. Raymond received an honorary Merit Scholarship Award.

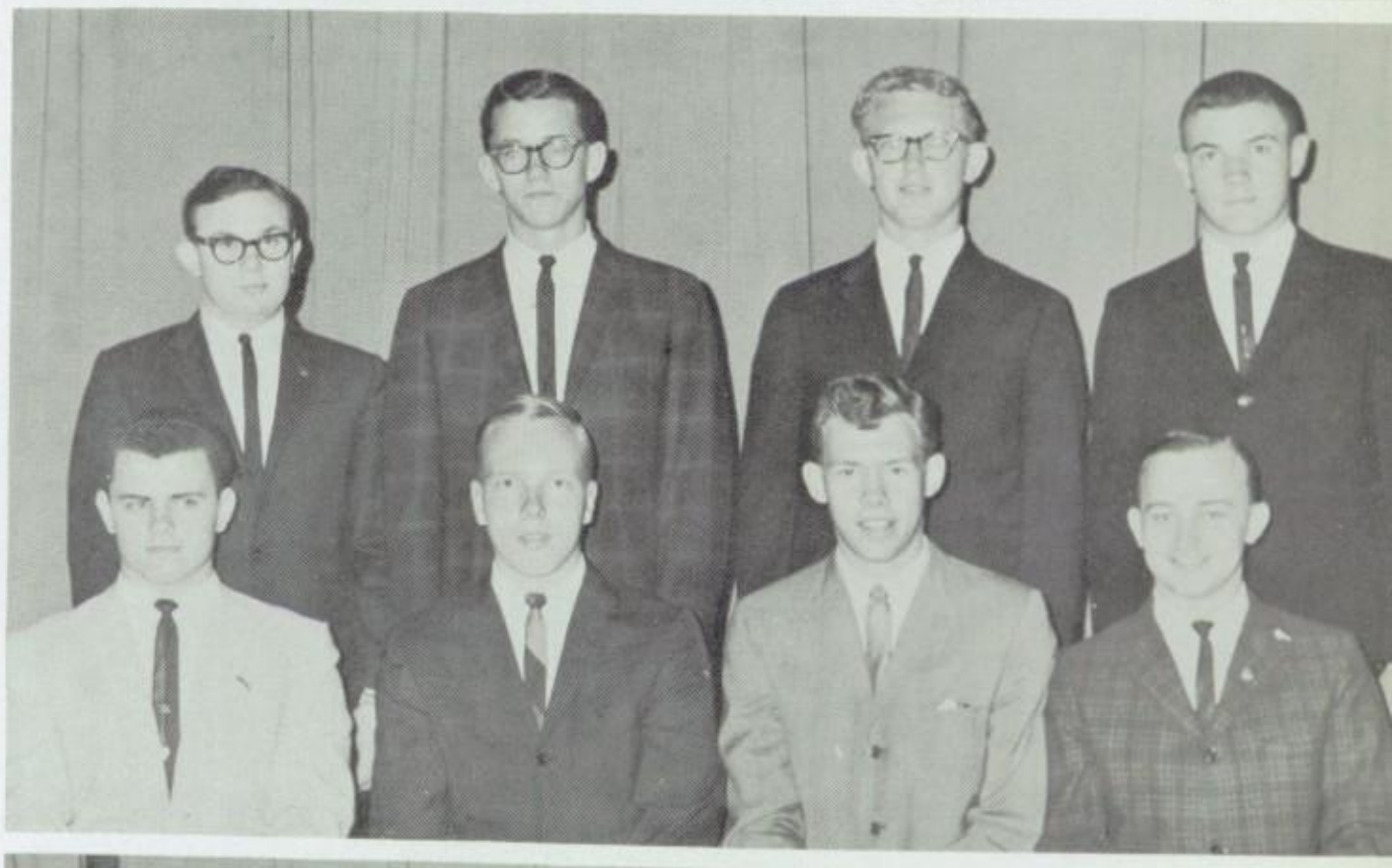

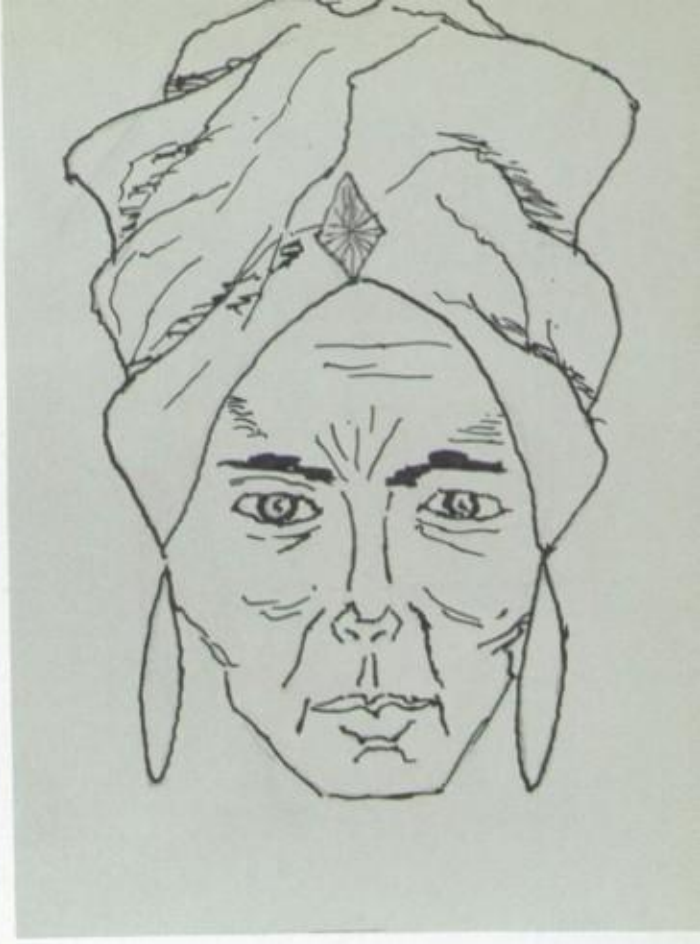

Juniors-Seniors frolic at Banquet and Prom

. . . though he may have
been something
of a Party Line. . .

"Alvida Pravonie"
"Goodbye, My Love"

He was always a High Line . . . and now. . .

Senior Sermon — Pastor H. G. Howe

"The Measure of a Graduate"

Commencement — Dr. Arthur R. Upgren

"Education-Our Greatest National Asset"

. _ . _ . a Dotted Line.

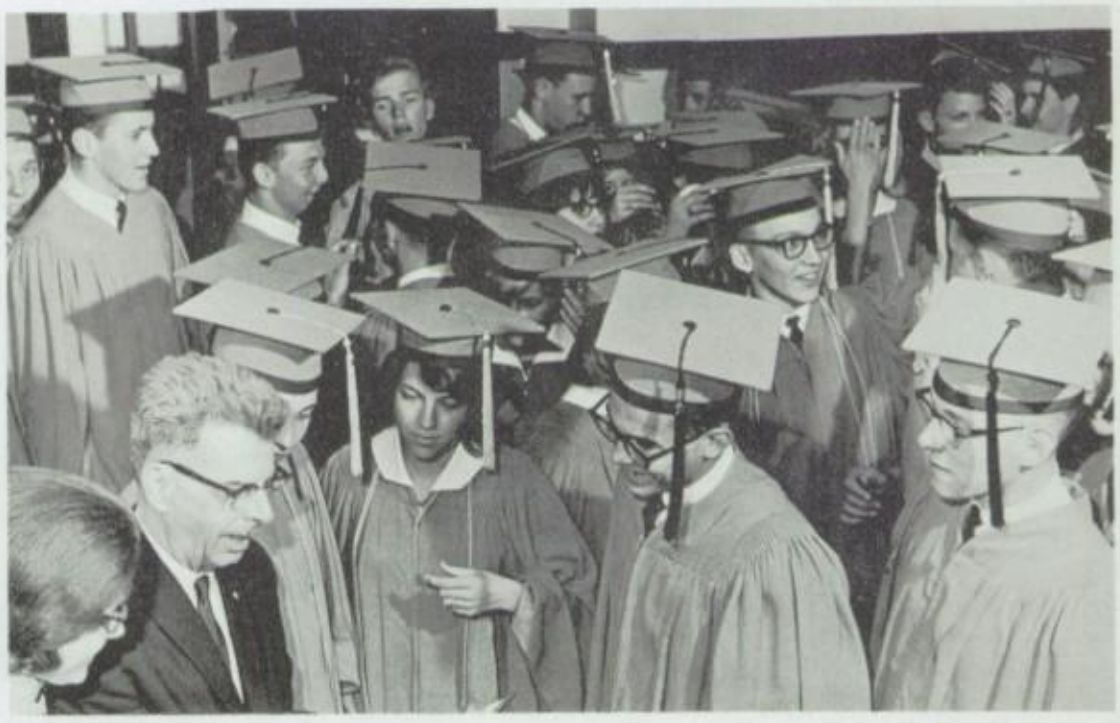

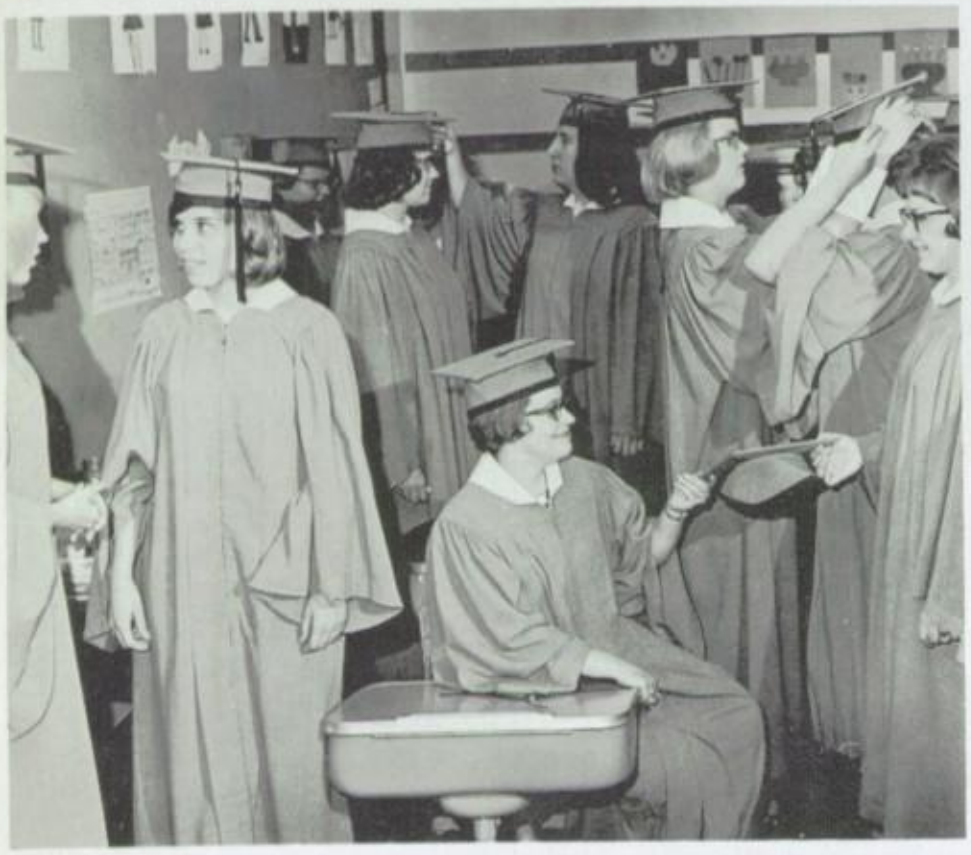

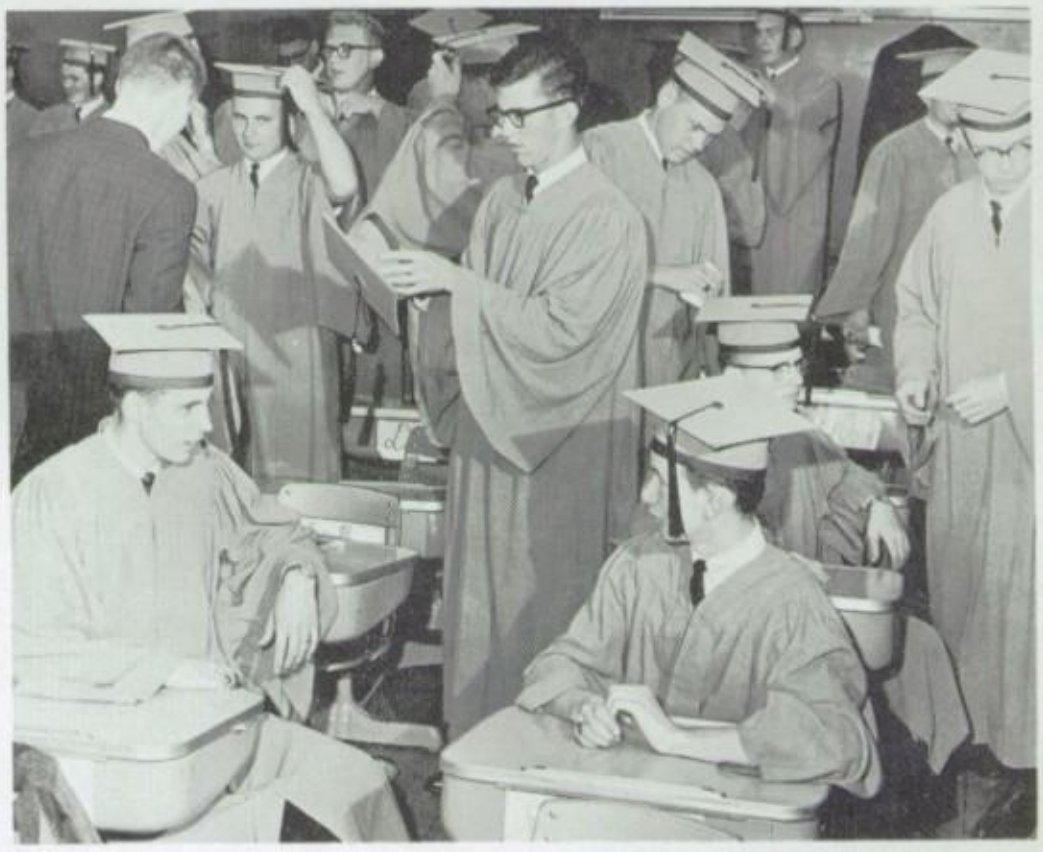

Senior Breakfast

Anchors Aweigh

ANNE AND MERRI REMINISCE. "ADMIRAL" RON WAS THE MASTER OF CEREMONIES. SENIOR MEMBERS OF L'ALLEGRO SANG TWO SELECTIONS. "CAPTAIN" TOM SPOKE FOR THE SENIOR CLASS. ORMOND AND DAVE PROVIDED HUMOR AND ENTERTAINMENT FOR THE BREAKFAST.

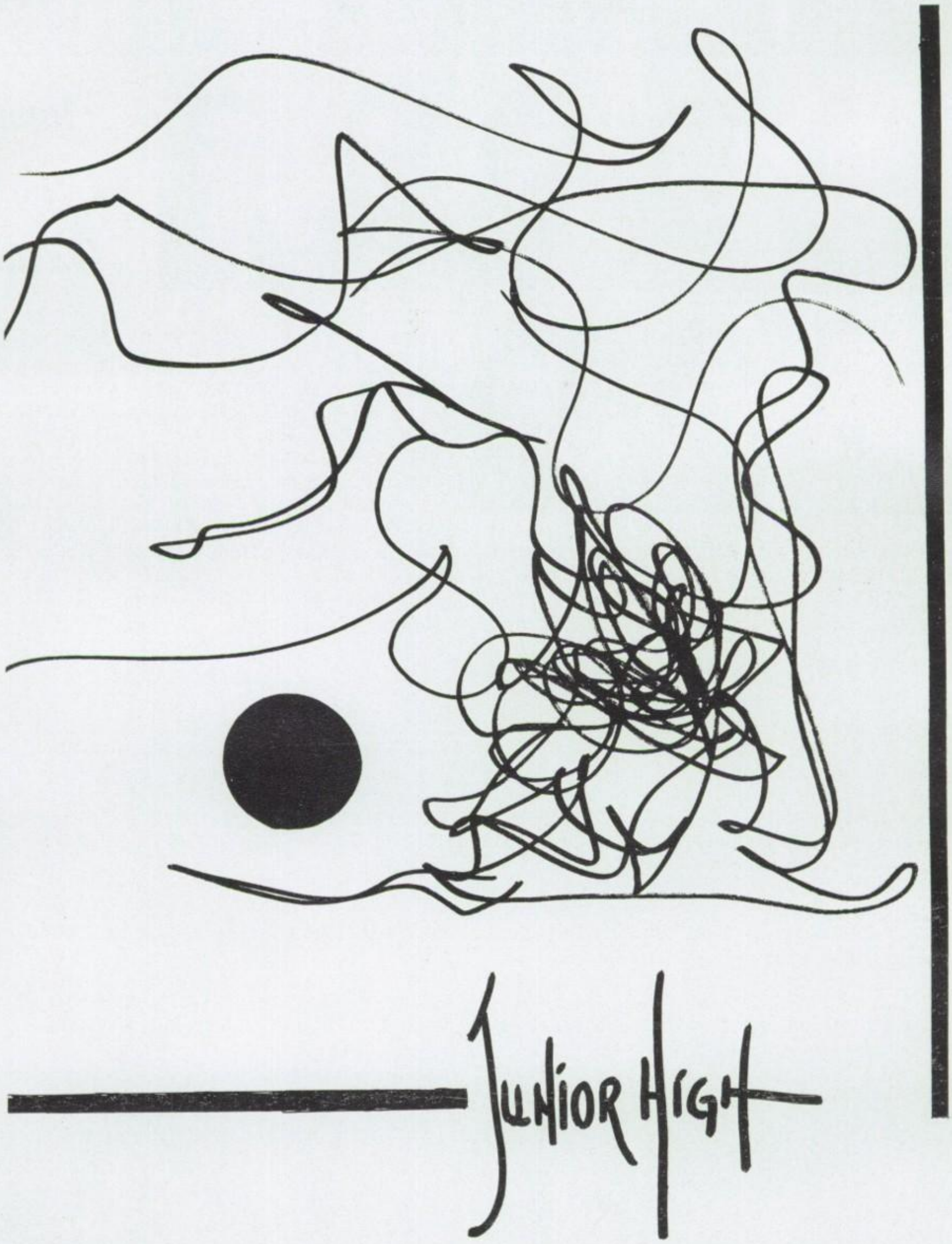
Junior High

Junior High Faculty

SHIRLEY ALLCOTT-English. MARY BRISCOE-Latin & Algebra. V.I. COLE-Language Arts & Social Studies. FRANCIS DOLAN-Elementary & J.H. Phy. Ed. & J.H. Coach. ERLING ENGSTROM-Elementary & J.H. Instrumental Music. SHARON GUSTIN-English & Wildcat Adviser. PAUL JOHNSON-Mathematics & Assistant Coach. HARLEY KABRUD-Social Studies & Assistant Coach. NEVA LaCHANCE-Mathematics. ETTA OLSON-Social Studies. LESLIE PETERSON-Science & Industrial Arts. MARILYN PEDERSON-Science & Health. GRACE RODEE-Mathematics, Science & Class Plays. DUANE RYKHUS-General Science & Assistant Coach. NINA SCHMELLING-English. JOAN SMITH-Homemaking. LYLE VOORHEES-English & Debate. LINDA WRIGHT-English & Phy. Ed.

Student Council

Planning assembly programs and the orientation of rural students on the day of their visit were among the duties of the Student Council. The Council bought Christmas decorations and decorated the tree in the lower hall. The Council also served as a link between the student body and the administration.

First Row: Teresa Steen, Keith Sutton, Larry Hegg, President, Daniel Otterness, Vickie Knutson. Second Row: Michael Kohl, Tim Stewart, Jim Wakeman, Mary Jo Stewart, David Johnshoy, Gary Steen, Lloyd Beneke, David Spaulding, Mark Denton, David Pearson.

Science Club

To encourage students in individual research, the Science Club met bi-monthly with Mr. Rykhus. At the Regional Science Fair Nancy Morgan placed first with her project "Tracing the Radioactive P32 in the Chicken," and Peggy Morgan placed second. James Duffey's project took third in its division.

First Row: J. Richards, C. Bentley, P. Berry, N. Morgan, D. Mitchell, T. Roe, J. Duffey. Second Row: C. Davenport, P. Morgan, S. Walz, G. Albright, S. Skubic, A. Liebel, L. Roberts. Third Row: J. Rawson, S. Odegaard, R. Koehn, C. Johnson, L. Larson.

First Row: P. Lewis, R. Lytle, K. Doland, M. Shirley, P. Jerde, K. Olson, D. Moritz, E. Larson, F. Osbey, S. Hayes, G. Miller. Second Row: R. Schuld, W. Melcher, B. Grothe, J. Richards, G. Holdridge, D. Sturdevant, T. Steen, J. Scholten, L. Graber, R. Connely, P. Mehegan. Third Row: F. Osbey, V. Knutson, B. Knutson, S. Anderson, L. Bailey, D. Stratton, C. Albright, S. Mills, K. Moe, S. Horn. Fourth Row: C. Cole, L. Klinkel, C. Anderson, J. Meyers, T. Koenders, R. Adams, C. Aho, K. Gross, S. Waltz, M. Madsen.

Wildcat Staff

Gaining experience in the publication field, the Wildcat Staff published four editions during the school year. Kris Olson served as editor with Mary Lue Shirley and Robyn Conley as eighth and seventh grade assistants. The adviser for the paper was Mrs. Gustin.

Debate

Miss Voorhees assumed her duties as freshman debate coach in mid-January and was assisted by members of the varsity debate squad. Novice debaters participated in three tournaments, at Watertown, Aberdeen, and Sioux Falls, besides gaining experience through practice debates at home.

First Row: Sandra Fuller, Margaret Pearson, Gail Holdridge, Laurie Klinkel, Susan Horn, Kathy Gross, Kris Olson. Second Row: Lee Kratochvil, Vicki Thomas, Lee Biggar, Sheila Parsley, Virginia Marshall, Kathy Fox, Scott Leonard. Third Row: Lynne Larson, Jan Roberts, Anita Sloat, John Behrend, Gail Scholten, Barbara Nelson. Not Pictured: Chuck Johnson.

First Row: Busch, Bork, Shirley, Pergalski, Madson, Petersen, Johnshoy, Johnson, Madson, Harvey, Stewart, Nielson. Second Row: Lytle, McCarty, Stratton, Waltner, Scholten, Morgan, Brchan, Bates. Third Row: Holdridge, Cappel, Bailey, Melcher, Richards, Gottschalk, Shirley, Waltz, Knutson, Scannell, Larson. Fourth Row: Sheimo, Aho, Kellogg, Juel, Pearson, Anderson, Serlet, Quail, Moulton, Lubinus. Fifth Row: Roe, Walstrom, Davis, Lyons, Collins, Madson, Skubic, Kellogg, Boggs, Albright, Johnson. Sixth Row: Rude, Adams, Behrend, Walz, Bentley, Madson, Adamson, Philips, Robertson, Miller.

Instrumental Music

Band

The spring concert climaxed the year for the Junior High band and orchestra, under the direction of Erling Engstrom. Students were encouraged to participate in the music contest at Madison. Seventy-two groups entered, with forty-seven receiving superior ratings. A total of seventeen ensembles were organized during the year. These groups played for service clubs, church groups and special school functions.

The band and orchestra are made up of students in grades four through eight. Here students begin their instrumental training. The pep band added excitement to pep assemblies and to athletic events.

First Row: June Scholten, Craig Bentley, Mark Gottschalk, Bill Madson, Robert Adams, Mark Madson. Second Row: Robert Lytle, Don Robertson, Thomas Roe, Stewart Walz, Thomas May, Steve Kellogg, John Richards, Wendy Melcher.

Workshop Band

To encourage the better musicians, a Workshop Band was organized for the advanced students.

They had played for service clubs and special school functions throughout the year. The chief objective of the group was to make a comprehensive study of progressive music.

First Row: R. Lytle, T. Madson, M. Serlet, D. Quail, D. Anderson, M. Morgan, J. Brchan, M. Johnson, V. Harvey, M. Stewart, K. Nielsen. Second Row: T. Roe, T. Cappel, L. Bailey, G. McCarty, D. Stratton, J. Scholten, P. Bates, D. Knutson, V. Scannell. Third Row: S. Skubic, R. Walstrom, K. Lyons, C. Kellogg, W. Melcher, J. Richards, B. Madson, M. Gottschalk, G. Albright, B. Johnson. Fourth Row: S. Walz, V. Rude, R. Adams, C. Bentley, P. Behrend, D. Adamson, S. Kellogg, D. Philips, D. Robertson, N. Morgan.

Pep Band

Orchestra

First Row: M. Westin, M. Larson, S. Moe, A. Aanderud, J. Williams, K. Moe, M. Morgan, B. Morgan, V. Harvey, M. Stewart, K. Nielsen, M. Madsen. Second Row: T. Madson, J. Aho, T. Cappel, L. Bailey, G. McCarty, D. Anderson, J. Scholten, P. Bates, D. Knutson, V. Scannell, S. Waltz. Third Row: K. Hamilton, S. Skubic, P. Collins, K. Lyons, C. Kellogg, M. Serlet, J. Richards, B. Madson, M. Gottschalk, M. Shirley. Fourth Row: S. Walz, R. Adams, C. Bentley, M. Madson, D. Robertson, S. Kellogg.

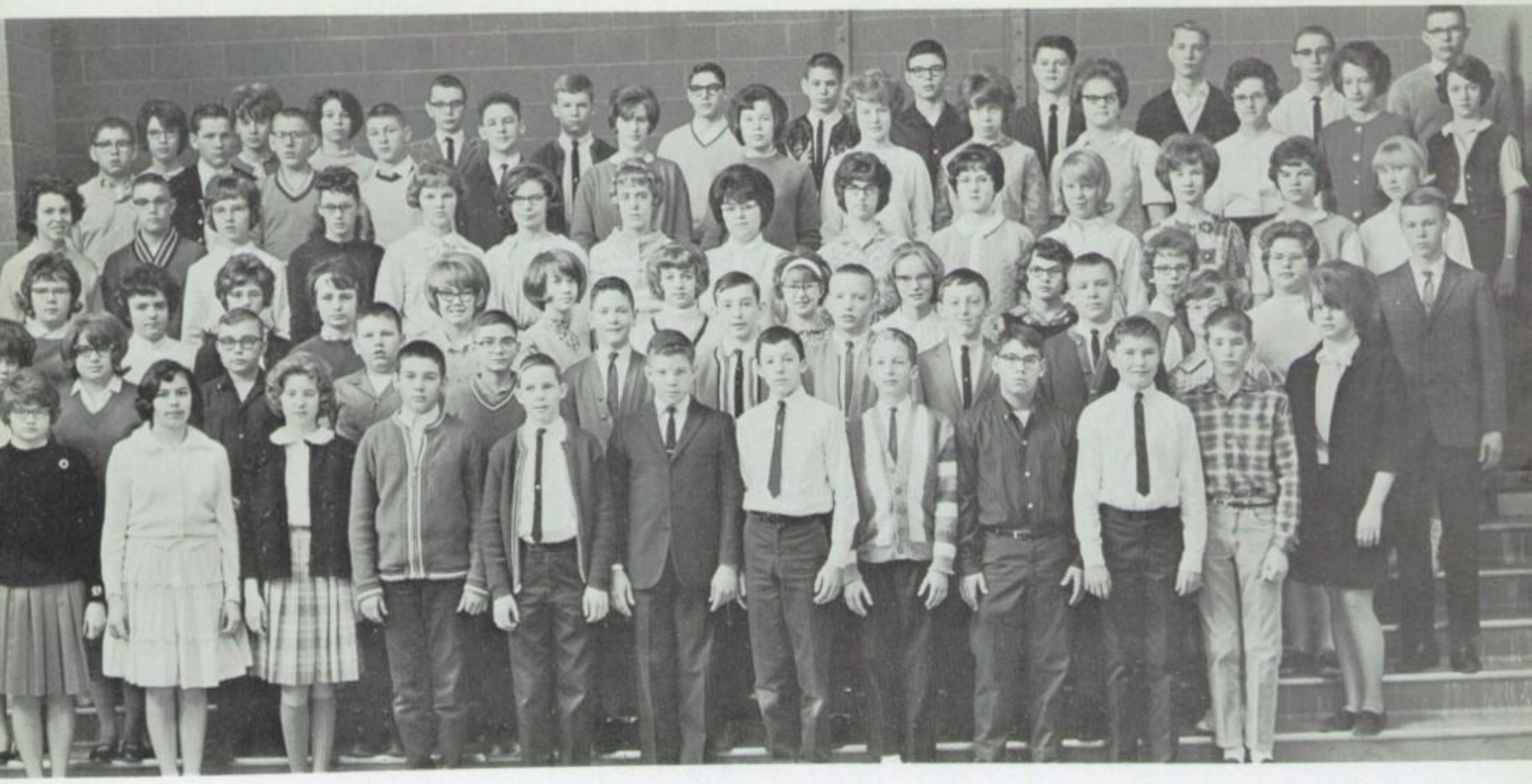

First Row: Dolan, Kaske, Brchan, Eclon, Anderson, Sanderson, Hudson, Lytle, Arndt, Pearson, Larson. Second Row: Shirley, Moritz, Rust, Osmond, Duffey, Walstrom, Kohl, Gottschalk, Richards, Madson, Lindsay, Nelson. Third Row: Broadbent, Ohm, Heuther, Jerde, Larson, Groethe, Melcher, Morgan, Thompson, Waltner, Aho, Jensen, Adamson. Fourth Row: Knutson, Robertson, Cappel, Dixon, Cole, Moe, Carlson, Stratton, Albright, Bailey, Aho, Williams, Graber, Nelson. Fifth Row: McClemans, Spaulding, Hofer, Kellogg, Philips, Pike, Anderson, Knutson, Lakman, Stewart, Harvey, Gerhardt, Janisch. Sixth Row: Gill, Knutson, Montieth, McCarty, Kabrud, Bibby, Rude, Krulish, Behrend, Madson, Adams, Bentley.

Eighth and Seventh Grade Choruses

First Row: Kidwyler, Baker, Bjordahl, Sloat, Larson, Kohler, Madson, Walz, Briggs, Otkin, Westbrook, Shirley, Wright. Second Row: Faust, Rickerson, Kohl, Bortnem, Audus, Groethe, Schulz, Smith, Hauff, Bork, Pike, Adamson, Lee, Travis. Third Row: Smith, Briggs, Sanders, Darnall, Bates, Osterburg, Henson, Hamilton, McCone, Wilber, Webbenhurst, Miller, Aanderrud, Kruse, Brown, Wilson. Fourth Row: Mehegan, Scannell, Nelson, Collins, Hauschild, Perso, Schroeder, George, Stoner, McKeown, Bush, Moulton, Connelly, Simmons. Fifth Row: Pape, Johnson, Roberts, Albright, Leibel, Graff, Gustafson, Nolan, Sheimo, Sturdevant, Steen, Wright, Lyons, Anderson. Sixth Row: Denton, Nielsen, Perkins, Clauson, McMillan, Thompson, Smith, Madsen, Baird, Ishmael, Kallemeyn, Boggs, Koehn.

Cheerleaders

Laurie Klinkel, Becky Knutson, Mary Lue Shirley, Patty Jerde, Beth Kallemeyn

Mat Kittens

Kathy Lund, Linda Pike, Cheri Aho, Marilyn Anderson, Kayla Baker, Patty Hauschild, Barbara Hauff, Jeanne McCone

GAA Board

Becki Knutson Sec., Vicki Knutson V. Pres., Cherilyn Aho Pres., Patty Jerde, Track; Mary Lue Shirley, Soccer; Susan Anderson, Softball; Eileen Larson, Treas., Diane Moritz, Basketball.

Eighth Grade Football

First Row: Craig Bentley, Barry Howe, Stanley Tonsager, Robert Adams, Chip Kabrud, Mark Gottschalk, Barry Buehler, Bill Madson, James Johnson, Dana Elston, Steve Bibby. Second Row: Philip Kohl, David Adamson, Robert Denis, Steve Hayes, David Pearson, James Arndt, Laun Sanderson, Ronald Johnson, John Richards, Michael McClemans, Mark Madson, Third Row: Thomas Roe, Richard Wahlstrom, Alan Larson, Craig Steen, David Spaulding, Dwight Hai, Timothy Serlet, Philip Behrend, Paul Berry, James Mankin, David Dingman, Jeffrey Neuberger, Roland Erickson, David Anderson, Gordon de Kraai.

First Row: Tim Thorne, James Wright, Craig Osvog, Thomas Fox, Charles Broadbent, Steve Niklason, Lee Kratochvil, Danny Wheeler, John O'Conner, Jerry Martinson, Keith Sutton, Danny Otterness, Tony Koenders. Second Row: John Rawson, Manager, Lyle Schmidt, Thomas Boggs, David Bugg, Joseph Kodis, Gary Steen, Dexter Johnson, Neil Asper, Richard Brown, Stanley Whitmore, Daniel DeWitt, Chuck Johnson, David Dotson, Douglas Dahl, Steve Holmes. Third Row: Coach Duane Rykhus, James Heeron, Paul Jordahl, Peter Hauff, Larry Hegg, David Quam, Dennis Baker, Philip Trautman, Lowell Bortnem, Alan Erickson, John Martinson, Francis Oseby, Curtis Vick, Dennis Wetzel, John Lundeen.

Ninth Grade Football "A" Basketball

FOOTBALL RECORD

	We	They
Watertown	0	16
Madison	7	20
Flandreau	7	0
Watertown	0	12

BASKETBALL RECORD

	We	They		We	They
Madison	30	47	Flandreau	43	24
Clear Lake	28	32	Clear Lake	26	17
Watertown	49	32	Elkton	36	35
Flandreau	44	20	Watertown	40	28
Elkton	35	42	Coleman	30	38
Madison	40	34	Volga	34	29

First Row: Mark Gottschalk, Manager, Craig Osvog, Danny Otterness, Jay Leibel, Robert Adams, John O'Conner, Steve Rieger, Manager. Second Row: Tony Koenders, Ronald Borchardt, Thomas Fox, Michael Wermers, Gary Steen, Bernard Stewart, Earl Haddow.

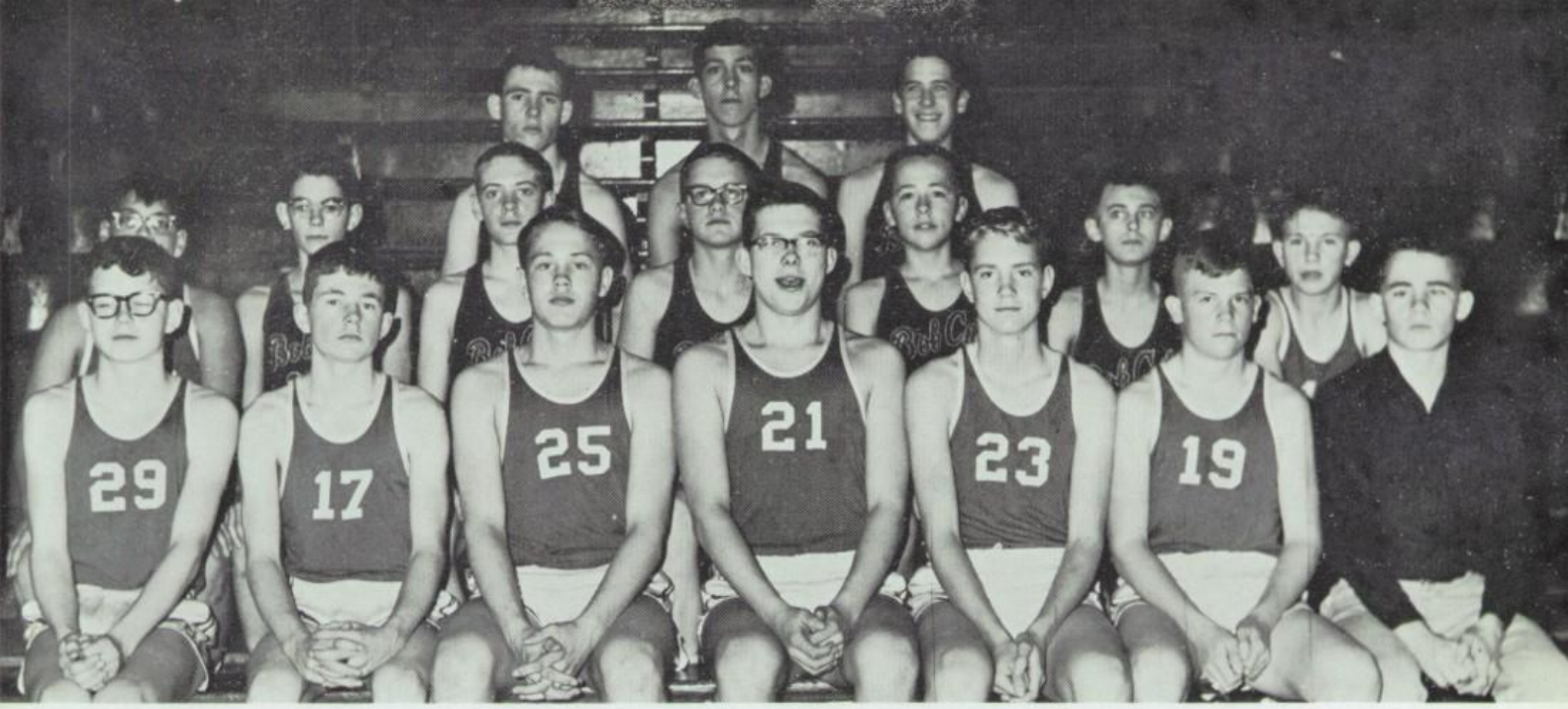

First Row: Steve Hayes, Barry Buehler, Barry Howe, Craig Bentley, Mark Madson, Chip Kabrud, John Martinson. Second Row: James Arndt, Steve Holmes, John Finn, Larry Hegg, Douglas Dahl, Curtis Vick, Donald Tordoff. Third Row: Jerry Martinson, Bradley Hamilton, Dennis Baker.

"B" Basketball

The "B" Squad basketball team is designed to give the athlete experience for "A" Squad basketball and for his basketball in high school. This year's team played nine games with other schools and won six of them. Mr. Dolan was in charge of the group and was assisted by a student from SDSC.

Track

Approximately one hundred-nineteen boys participated actively in the track program. Mr. Dolan was head coach. He was assisted by Mr. Kabrud and Mr. Johnson. Brookings participated in four meets: Brookings Junior High, Madison, Flandreau Junior High, and the Flandreau Invitational. They won three of them.

First Row: Derscheid, Anderson, Howe, Bentley, Flittie, Kallemeyn, Osterburg, Denton, Roberts, Rufer, Meske, Wilson, Voss, McGlothlen, Anderson, Fox, Briggs, Albright, Walz. Second Row: Head Coach Dolan, Herrig, Rudebusch, Steen, Tonsager, Hendricks, Hudson, Leibel, Osvog, Niklason, O'Conner, Fox, Johnson, Broadbent, Bundgaard, Adams, Kabrud, Pearson, Sanderson, Buehler, Johnson, Finn, Johnshoy, Bjordahl, Kodis, Manager. Third Row: Klein, Whitmore, Koenders, Madson, Serlet, Robertson, Roe, Arndt, Elston, Leibel, Colburn, Holmes, Lorenz, Hulls, Odegaard, Erickson, Skubic, Baker, Osterburg, Steen, Manager. Fourth Row: Coach Kabrud, Coach Johnson, Kellogg, Larson, Linn, Trautman, Haddow, Rieger, Wagner, Kortan, Vick, Johnson, May, McClemans, Springer, Adamson, Kellogg, Krulish, Johnson, Denis, Behrend, O'Connell, Bibby, Hayes, Gottschalk, Egeberg. Fifth Row: Wright, Behrend, Madson, Rude, Thorne, Oseby, Holmes, Berry, Lytle, Graff, Kohl, McLagen, Bozied, Richards, Bortnem, Beckman, Boggs, Kohl, Iverson, Bugg, Walstrom.

Ninth Grade

Duane Allison, Carol Anderson, William Anderson, Dixie Anderson, Neal Asper, Dennis Baker.

Loretta Bakken, Betty Balo, Tim Barton, John Behrend, Lloyd Beneke, Joyce Berge.

Mary Ann Berkland, Lee Bigger, Judy Billings, Phillip Bjordahl, Tom Boggs, Ron Borchardt.

Lowell Bortnem, Ralph Bortnem, David Bozied, Charles Broadbent, Richard Brown, David Bugg.

Eric Bundgaard, Darlene Carpenter, Bonnie Christie, Sandra Dahl, Douglas Dahl, Brian Darnall.

Christie Davenport, Barbara Davis, Sharon Dinkel, David Dotson, Barbara Duff, June Durkee.

Daniel DeWitt, Charlene Ellis, Bob Emery, Carol Erickson, Alan Erickson, John Finn.

Roger Flittie, Kathy Fox, Tom Fox, Carolyn Freyberg, Susan Fritz, Grace Froiland.

Peggy Froslie, Sandra Fuller, Terry Gednalske, Judy Gile, Dennis Glaim, Kathy Gross.

Earl Haddow, Brad Hamilton, Peter Hauff, Sherry Heath, Larry Hegg, Barbara Hendricks.

Ruth Herrig, James Herron, Vickie Hillyer, Chuck Hoekman, James Hofer, Gail Holdridge.

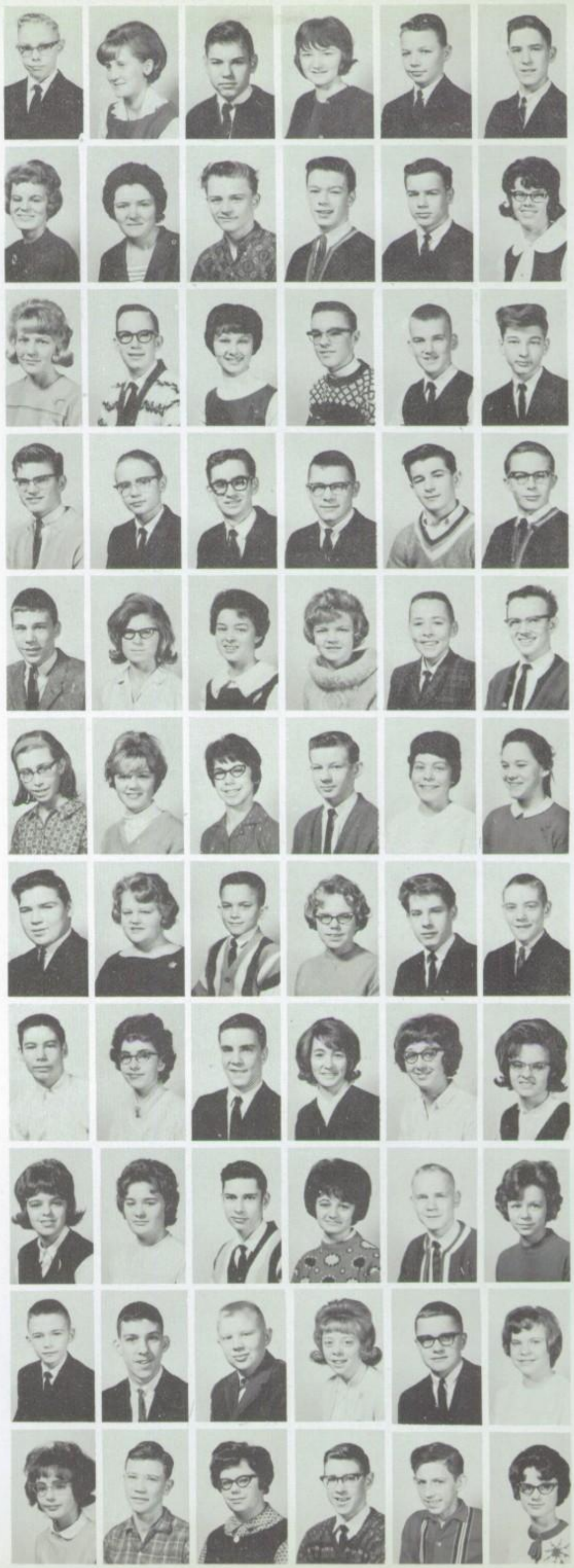

Ninth Grade

Steve Holm, Donna Holzkamp, Susan Horn, Brenda Huether, Cheryl Ishmael, Janice Jensen.

Chuck Johnson, Dexter Johnson, Ronnie Johnson, David Johnshoy, Paul Jordahl, Beth Kallemeyn.

Kathy Kasperson, Thomas Kerr, Kyle Kirby, Don Klein, Lynda Kleinheksel, Dale Klingbile.

Laurie Klinkel, Stephen Kneip, Tony Koenders, Joe Kodis, Lee Kratochvil, Linda Kruse.

Janet Laird, Ronald Lamster, Kathy Langland, Carol Langner, Donald Langum, Lynne Larson.

Jay Leibel, Scott Leonard, Patricia Leonard, Terry Liebing, Sandra Lindahl, Jon Lundeen.

David Lutterman, Virginia Marshall, Jerry Martinson, Jon Martinson, Betty Maxwell, Carol May.

Linda Mehegan, Barry Meyer, Sally Mills, Nancy Morgan, John Myers, Barb Nelson.

Jeanne Ness, Barbara Nielson, Steve Niklason, Loren Noess, Linda Noland, John O'Conner.

Kay Ohm, Kristine Olson, Linda Olson, Francine Oseby, Francis Oseby, Craig Osvog.

Daniel Otterness, Sheila Parsley, Margaret Pearson, Joann Perso, Dennis Peterson, Ellen Peterson.

Ninth Grade

Lyle Peterson, Richard Quail, David Quam, Jim Rasmussen, Jon Rawson, Margaret Richardson.

Steve Rieger, Carol Ritchie, Ross Ritchie, Jan Roberts, Richard Ronkar, George Ross.

Nicky Sanders, Gail Scholten, Judy Scholten, Pamela Schuld, Roberta Schuld, Eileen Seas.

Glenn Seas, Linda Shervheim, Tom Simmons, Anita Sloat, Lyle Smidt, Mike Smith.

Wanda Smith, Gary Steen, Jim Steen, Roger Steffen, Robert Sterud, Linda Stuerman.

Bernie Stewart, Robert Sturdevant, Bill Sturdevant, Keith Sutton, Sharon Suurmeyer, Carol Swenson.

Wayne Tanke, Lanita Telkamp, Vicki Thomas, Tim Thorne, Dennis Tolliver, Phillip Trautman.

Lee Trudell, Vicki Turner, Delores Ust, Eileen Ust, Beverly VanDerVliet, Larry VanDerVliet.

Curtis Vick, Patricia Vockrodt, George Wagner, Robert Wakeman, Jim Walstrom, Barbara Watson.

Kenneth Weinberg, Michael Wermers, Daniel Wheeler, Robert Whetzal, Stan Whitmore, Lorna Wiese.

Delbert Wood, Jim Wright.

Not Pictured: Sam Ingram.

Eighth Grade

Bob Adams, David Adamson, Cheri Aho, Jackie Aho, Carmen Albright, William Albright, Daniel Anderson.

David Anderson, Joan Anderson, Susan Anderson, Thomas Anderson, Jim Arndt, Lynda Bailey, Delores Barthel.

Philip Behrend, Craig Bentley, Paul Berry, Steven Bibby, David Brandsrud, Julie Brchan, Susan Broadbent.

Barry Buehler, Terry Cappel, Gwendolyn Carlson, Sharon Christianson, Ricky Clarin, Donna Clark, Carol Cole.

Dale Coulter, Carol Crapser, Gordon DeKraai, Gene Dempster, Robert Denis, David Dingman, Sandra Dixon.

Kelly Dolan, James Duffey, Mark Eclov, Dana Elston, Rollie Erickson, Donna Fortune, Dennis Fox.

Sandy Frie, Kathleen Funk, Celia Gehardt, John Gill, Judy Gill, Mark Gottschalk, Lou Ann Graber.

Elizabeth Groethe, Dwight Hai, Jerry Hajek, David Hanson, Vonda Harvey, Steven Hayes, William Herold.

Gregory Himley, Randal Hofer, Claudia Hoffman, Barry Howe, Sally Hoy, Scott Hudson, Mary Huether.

Carol Janisch, Christine Jensen, Patty Jerde, James Johnson, Patsy Johnson, Ronald Johnson, Barbara Johnston.

Chip Kabrud, Arthur Kaske, Doreen Kaske, Stephen Kellogg.

I. Wayne Kellogg, John Kettley, Michael Kidwiler, Deanna Knutson, Becki Knutson, Vicki Knutson, Phillip Kohl, Robert Krein, Dan Krulish, Patty Lakeman, Alan Larson.

II. Eileen Larson, Randy Larson, Priscilla Lewis, Pam Lindsay, Kathy Lund, Bob Lytle, Bill Madson, Mark Madson, Jim Mankin, Jim May, Gregg McCarty.

III. Mike McClemans, Lora McCord, Mickey McGlothlen, Randy McLagen, Wendy Melcher, Robert Meyer, Kristine Moe, Rita Monteith, Margaret Morgan, Gregory Moriarty, Dianne Moritz.

Eighth Grade

I. Pat Nagel, Linda Nelson, Linda Nelson, Jeff Neuberger, Dale Odegaard, Betty Ohm, Randy Osmond, Lillie Palmer, David Pearson, Paulette Pettersen, Douglas Phillips.

II. Linda Pike, Deanne Poppe, Don Poppe, John Richards, Donald Robertson, Tom Roe, Steve Rossman, Vernon Rude, Gary Rudebusch, Bradley Rust, Laun Sanderson.

III. June Scholten, Tim Serlet, Mary Lue Shirley, Dan Skordahl, Mark Smith, Steve Smith, David Spaulding, Jim Springer, Craig Steen, Donald Steever, Mary Jo Stewart.

IV. Warren Stokes, Diane Stratton, Jane Thompson, Linda Tolliver, Stanley Tonsager, Don Tordoff, Richard Walstrom, Maureen Waltner, Sherry Waltz, David Wells, June Williams.

I. Annette Aanderud, Loren Ahnberg, Glenda Adamson, Gerald Albright, Margaret Albright, Barbara Allstot, Marilyn Anderson, Michael Anderson, James Antonides, Dennis Audus, Diane Baird.

II. Kayla Baker, Patsy Bates, Kenneth Beckman, Darwin Beynon, Joan Bjordahl, Larry Boggs, Carol Bork, James Bortnem, Mark Bortnem, Tom Bozied, Janice Briggs.

III. Jerry Briggs, Danny Brown, Margaret Bush, Cheryl Clarin, Iris Clauson, Lee Colburn, Patricia Collins, Robyn Connelly, Sharon Darnall, Patti Davis, Sandra Davis.

Seventh Grade

I. Mark Denton, Craig Derscheid, Emmett Early, James Egeberg, Barbara Faust, Sandra Gabel, Tamlin George, Mary Gilbert, Greg Graff, Kathleen Groethe, David Gulseth.

II. Robert Gustafson, Patrick Haessly, David Hajek, Kim Hamilton, Barbara Hauff, Patty Hauschild, Ronald Havermann, Diana Heath, David Helfinstine, Bernie Hendricks, Barbara Henry.

III. Sharon Henson, James Herrig, Lonnie Herron, Brad Hills, Leanne Hirschman, Dan Holm, Charlene Hutt, Robert Ishmael, John Iverson, Brian Johnson, Jerry Johnson.

IV. Robert Kallemeyn, Cecilia Kellogg, Mary Helen Kidwiler, Gregory Koenders, Michael Kohl, James Kohler, Jim Kortan, Mark Kratochvil, Danny Kruse, Dennis Kruse, Duane Larson.

I. Lee Larson, Connie Lee, Alan Leibel, Daniel Liebing, Stewart Linn, Robert Lee, Stan Lorenz, Kristine Lyons, Marie Madsen, Thomas Madson, Mike Marshall.

II. David Martin, Jean McCone, Patsy McKeown, Mary McMillan, Patty Mehegan, Arlan Meske, Gay Miller, Steven Miller, Jerry Moad, Mary Moulton, Eugene Mueller.

III. Connie Nelson, Karen Nielsen, Larry Noland, Kevin O'Connell, Steven Odegaard, Vernon Olson, Walter Osterberg, Thomas Osterburg, Leonard Otkin, Alan Otteson, Robert Pape.

Seventh Grade

I. Margaret Smith, Linda Perkins, Janette Perso, Philip Peterson, Wanda Pike, Dennis Prussman, Betty Rickerson, Gawain Roberts, Lynn Roberts, Brad Rufer, Tommy Salonen.

II. Darlene Sanders, Vicki Scannell, Nanette Schroeder, Rebecca Schuld, Carol Schultz, Christina Shaw, Helen Sheimo, Debbie Shirley, Brenda Simmons, Stanley Skubic, Donna Sloat.

III. Kathleen Smith, Angela Weelborg, Ruthellen Smith, Susan Stamp, Teresa Steen, Natalie Stoner, Diane Sturdevant, Ginger Thompson, Margaret Travis, Joe Ulmer, Douglas Voss.

IV. James Wakeman, Stewart Walz, Roch Watson, Nancy Webbenhurst, Howard Wells, Nancy Westbrook, Cathy Wilber, Larry Wilson, Ruth Wilson, Georgia Wright, Steven Wobbema.